VOLUME II

OFFICIAL BULLETIN
OF
REGISTERED LOBBYIST

72nd GENERAL ASSEMBLY

Compiled by

CHARLES F. CARPENTIER

Secretary of State

The person charging this material is responsible for its return to the library from which it was withdrawn on or before the **Latest Date** stamped below.

Theft, mutilation, and underlining of books are reasons for disciplinary action and may result in dismissal from the University.

UNIVERSITY OF ILLINOIS LIBRARY AT URBANA-CHAMPAIGN

NOV 2 1 1977

L161—O-1096

LIBRARY
OF THE
UNIVERSITY
OF ILLINOIS

328.368
Il6o
1961
v. 2

NATIONAL
MADE IN U.S.A.
83-481

VOLUME II
LOBBYIST REGISTRATION INDEX
223 THROUGH 487
FINAL

Ill
1961
v. 2

NAME	REG. NO.
Anderson, Chester L.	408
Anderson, Merle K.	239
Anderson, Sigfried T.	428
Ashcraft, Joseph C.	420
Asher, Lester	367
Austin, Richard W.	463
Avery, William H.	416
Baker, John E., Jr.	344
Bardwell, William U.	238
Barker, Charles H.	256
Barrett, John W., Msgr.	456
Beagley, Thomas L.	288
Beebe, Hamilton K.	356
Bernard, Frank C.	273
Bernardi, Al.	280
Berry, Herbert L.	304
Booker, Carl	338
Boynton, E. T.	301
Braverman, Herbert	287
Bresee, John J.	332
Brissenden, W. F.	342
Brown, George E.	347
Brown, Philip	358
Brunsman, Robert H.	320
Bucher, S. G.	385
Buckner, Martin B.	458
Buenger, Theodore H.	292
Butler, Joseph R.	402
Butler, Thomas W.	277
Buttram, Victor	291
Cabot, John S.	421
Carey, Frank	478
Carr, Hal J.	483
Carter, Ed	442
Cavanagh, William K.	233
Cavanaugh, Thomas C.	383
Chandler, Emerson T.	415
Coco, Henry L.	306
Cohen, Leonard M.	362
Conerty, Joseph A.	260
Conley, Harold H.	372
Corbett, Edward J.	240
Cortright, Jack Allen	445
Craig, George M.	377
Craven, James C.	413
Davis, Charles H.	378
Davlin, Robert E.	272
DeBoice, Benjamin S.	242
DeFratis, A. E.	389
Dieterich, William J.	431
Dillon, William R.	397
Ditore, Gabe	373
Dobbs, Hugh J.	312
Doud, George W.	422
Downing, Poyntelle	346
Duffy, Thomas J.	286
Duncan, Thomas P.	412
Dunn, Francis A.	309
Durkin, Douglas	261
Edwards, C. Edwin	454
Elder, David E.	361
Enggas, Alfreda Wilson	467
Erickson, George A.	450
Ericson, Paul A.	484
Ewert, Wm. F.	365
Falls, Arthur J.	282
Fernandes, Harry J.	283
Field, Leslie E.	403
Fiester, John F.	446
Fifielski, Edwin P.	466
Finn, Ambrose P.	409
Fischer, George W.	317
Fisher, Alton R.	363
Fisher, Ben	382
Fitzhugh, Harry L.	236
Friedland, Milton D.	350
Fuller, Leonard F., Jr.	451
Furlong, Paul J.	449

NAME	REG. NO.
Garmisa, Benedict	310
Giffin, D. Logan	290
Giffin, William M.	319
Gilruth, James C.	425
Glisch, Allen A.	476
Goerlitz, Fred	249
Goldman, Morton I.	252
Goodsitt, H.	228
Gordon, Paul W., Jr.	263
Gralen, Donald J.	432
Greening, Alfred H.	278
Griffin, George Wesley	359
Hall, John E.	366
Hallmann, E. H.	447
Hampton, Kent B.	471
Happenny, J. C.	323
Haring, V. A. (Mrs.)	400
Harley, LeRoy	357
Harris, Homer B., Jr.	481
Harris, Thomas M.	314
Hartman, Edward J.	313
Heineman, R. W.	479
Henne, John R.	264
Henneberry, Harold R.	475
Hieber, John R.	289
Hillstrom, Maynard K.	374
Hodges, Norval D.	459
Huseas, Marie F., D.N.	265
Huseas, Samuel	267
Johnson, Harold A.	334
Johnson, Hugh B.	241
Johnson, Hugh Neill	339
Johnson, Robert Paul	404
Jones, Richard J..	417
Jones, Sherdie C.	399
Joseph, Milton K.	474
Juhl, Loren E.	460
Kane, James J.	294
Kast, Francis X.	452
Keleher, John T.	231
Kelley, Cay K.	254

NAME	REG. NO.
Kelly, J. Edgar	470
Kennedy, Thomas B., Sr.	438
Kerwin, David S.	226
Khuen, Edward C., DVM	398
King, Rufus	351
Kinser, Harry L.	331
Kinzer, David M.	336
Kirk, Dorsey	354
Klapp, J. M.	437
Klostermeier, Walter R.	395
Klugman, Julian	480
Knox, Joseph P.	407
Kohl, Robert G.	485
Komaiko, Charles J.	262
Kosowski, Edmund K., D.N.	266
Koval, Francis V.	423
Krahl, Harry E.	410
Kramer, Harold T.	433
Krohl, Carl W.	391
Lange, Willard E.	465
Larsen, Donald G.	295
Lemna, James F.	352
Lockhart, Richard	380
Londrigan, Joseph A.	349
Long, Harold R.	440
Lunde, Laura Hughes	406
Lynch, William J.	293
Mahin, George E.	258
Malcomson, R. J.	486
Malone, James L., Jr.	308
Mansfield, Frank C.	298
Martschinke, William C.	443
Mathias, Paul E.	224
Matthias, Russell H.	300
Mauritz, E. W.	379
McCaleb, Marvin H.	329
McClelland, Marion B.	285
McElligott, Maurice F.	328
McGaughey, D. S., Jr.	464
McGinnis, John J.	401
McGlone, William J.	244
McMahon, Sally E.	230
Meek, Joseph T.	250
Merideth, Charles H.	247

NAME	REG. NO.
Merten, Glenn R.	435
Meserow, Albert J.	340
Miller, Loren C.	444
Minnick, Robert L.	411
Minsky, Joseph	370
Moehle, Melvin O.	430
Mogan, L. Timothy	457
Mohl, Arthur F.	321
Morency, Joseph N., Jr.	426
Morrill, Thomas C.	274
Moss, C. Malcolm	237
Murphy, Thomas L.	384
Murray, Sinon A.	248
Myers, John M.	376
Nafziger, Elmer	322
Nash, Gordon B.	311
Nelson, Martin M.	302
Nelson, Richard J.	325
Newbury, Robert J.	235
Nickel, Donald L.	299
Nonnamaker, Fred	482
Norman, Arthur L.	453
Nystrom, Alfred	259
O'Hern, Charles V., Jr.	315
O'Hern, C. V.	316
Oliver, Earl	418
O'Neil, Joseph V.	223
Palmer, Gerald L.	390
Parmelee, Harold A.	388
Patton, Robert D.	330
Peel, Joe W.	327
Perry, Robert M.	487
Peterson, Carl H.	353
Pettibone, Ralph	234
Pfeifer, Frank M.	284
Pletsch, George B.	303
Pollard, Owen W.	296
Porter, John R.	414
Posner, Harry R.	227
Pratt, George R.	477
Puffer, Noble J.	232

NAME	REG. NO.
Rapp, Leo G.	341
Reddick, W. C.	429
Reed, Anna Mae	392
Reed, Frank	281
Reed, James H.	333
Register, Frank D.	371
Rold, June	381
Rosenbloom, Melvin L.	469
Rothholtz, Irving	348
Rugg, Ormond	441
Rumsfield, Warren E.	270
Runnels, Mary	305
Sanderson, Gerald G.	405
Schintz, Henry J.	324
Schneider, Marjorie L.	468
Schultz, Alfred F.	318
Schulz, Edward J., D.N.	271
Scott, Albert	368
Shaffer, J. J.	473
Sibley, Joseph C., Jr.	434
Simon, Raymond F.	229
Simpson, W. R.	255
Smith, Bernard W.	343
Smith, Elbert S.	345
Snow, Gordon H.	279
Snyder, K. M.	245
Sowle, Edward H.	387
Stark, Melvin L.	257
Starshak, A. L.	251
Strobeck, Roy A.	436
Stromberg, Roy R.	419
Sullivan, Dale H.	253
Sullivan, Frank R.	225
Sullivan, Thomas J.	369
Sunwall, Suzette A.	461
Swanson, Arthur R.	335
Tharp, John F.	246
Thoman, J. E.	275
Thomas, Archie E.	243
Thomas, Parker W.	297
Tiffany, Carl A.	455
Tracy, Melvin D.	269
Turman, Martin M.	424

NAME	REG. NO.
Ucitel, Michael J.	375
Vandervliet, Bert	355
Walsh, Edward D., Lieut.	472
Wagstaff, Robert R.	448
Wanless, Paul F.	439
Wellmuth, Joseph E.	307
White, Everett A.	386
White, James M.	394
Whitlock, Lyndon J., III	462
Whitsitt, J. D.	396
Wilson, David M.	337
Wilson, William J.	393
Winks, Gordon W.	364
Winning, Montgomery S.	276
Wright, James L.	326
Wright, Joseph H.	360
Zimmerman, Wm. R.	427
Zoellner, Lloyd	268

Digitized by the Internet Archive
in 2016

https://archive.org/details/listofregistere1961illi_0

Joseph V. O'Neil	69 West Washington Street	Chicago 2, Illinois
NAME	ADDRESS	CITY

Reg. No. 223

EMPLOYER

The Civic Federation
NAME

69 West Washington Street
ADDRESS

Chicago 2, Illinois
CITY

INTEREST or GROUP REPRESENTED

The Civic Federation
NAME

69 West Washington St., Chicago 2, Illinois
ADDRESS

NAME

ADDRESS

NAME

ADDRESS

March 3, 1961
DATE

Joseph V. O'Neil
SIGNATURE

Paul E. Mathias	2 East 7th Street	Hinsdale, Illinois
NAME	ADDRESS	CITY

Reg. No. 224

EMPLOYER

Illinois Agricultural Association
NAME

43 E. Ohio Street
ADDRESS

Chicago 11, Illinois
CITY

INTEREST or GROUP REPRESENTED

Illinois Agricultural Association and Affiliated Companies
NAME

43 E. Ohio Street, Chicago, Illinois
ADDRESS

NAME

ADDRESS

NAME

ADDRESS

March 6, 1961
DATE

Paul E. Mathias
SIGNATURE

Frank R. Sullivan — NAME
1018 Ridgely Building — ADDRESS
Springfield, Illinois — CITY

Reg. No. 225

EMPLOYER

Self-employed
NAME

1018 Ridgely Building
ADDRESS

Springfield, Illinois
CITY

INTEREST or GROUP REPRESENTED

Springfield Historical Monuments Commission
NAME

300 So. Seventh St., Springfield, Illinois
ADDRESS

NAME

ADDRESS

NAME

ADDRESS

March 7, 1961
DATE

Frank R. Sullivan
SIGNATURE

David S. Kerwin — NAME
5405 S. Carpenter — ADDRESS
Chicago 9, Illinois — CITY

Reg. No. 226

EMPLOYER

Chicago Park District
NAME

425 E. 14th Boulevard
ADDRESS

Chicago 5, Illinois
CITY

INTEREST or GROUP REPRESENTED

Chicago Park District
NAME

425 E. 14th Boulevard, Chicago 5, Illinois
ADDRESS

NAME

ADDRESS

NAME

ADDRESS

March 7, 1961
DATE

David S. Kerwin
SIGNATURE

Harry R. Posner	425 E. 14th Boulevard	Chicago 5, Illinois
NAME	ADDRESS	CITY

Reg. No. 227

EMPLOYER

Chicago Park District
NAME

425 E. 14th Boulevard
ADDRESS

Chicago 5, Illinois
CITY

INTEREST or GROUP REPRESENTED

Chicago Park District
NAME

425 E. 14th Blvd., Chicago 5, Illinois
ADDRESS

NAME

ADDRESS

NAME

ADDRESS

March 7, 1961
DATE

Harry R Posner
SIGNATURE

H. Goodsitt	108 North 4th Street	Springfield, Illinois
NAME	ADDRESS	CITY

Reg. No. 228

EMPLOYER

Illinois Savings and Loan League
NAME

108 North 4th Street
ADDRESS

Springfield, Illinois
CITY

INTEREST or GROUP REPRESENTED

Illinois Savings and Loan League
NAME

108 North 4th Street, Springfield, Illinois
ADDRESS

NAME

ADDRESS

NAME

ADDRESS

March 7, 1961
DATE

H. Goodsitt
SIGNATURE

Raymond F. Simon — NAME
1255 W. Hood Avenue — ADDRESS
Chicago 40, Illinois — CITY

Reg. No. 229

EMPLOYER

City of Chicago
NAME

Room 507, City Hall
ADDRESS

Chicago, Illinois
CITY

INTEREST or GROUP REPRESENTED

City of Chicago
NAME

City Hall, Chicago, Illinois
ADDRESS

NAME

ADDRESS

NAME

ADDRESS

March 8, 1961
DATE

Raymond F. Simon
SIGNATURE

Sally E. McMahon	1360 Lake Shore Drive	Chicago 10, Illinois
NAME	ADDRESS	CITY

Reg. No. 230

EMPLOYER

Illinois Committee on Employment of Youth
NAME

30 North LaSalle Street, Room 823
ADDRESS

Chicago 2, Illinois
CITY

INTEREST or GROUP REPRESENTED

Illinois Committee on Employment of Youth
NAME

30 No. LaSalle St., Rm. 823, Chicago 2, Illinois
ADDRESS

NAME

ADDRESS

NAME

ADDRESS

March 8, 1961
DATE

Sally E. McMahon
SIGNATURE

NAME	ADDRESS	CITY
John T. Keleher	One N. LaSalle Street	Chicago 2, Illinois

Reg. No. 231

EMPLOYER

United Chicago Police Association
NAME

342 N. Clark Street
ADDRESS

Chicago, Illinois
CITY

INTEREST or GROUP REPRESENTED

United Chicago Police Association
NAME

342 N. Clark Street, Chicago, Illinois
ADDRESS

NAME

ADDRESS

NAME

ADDRESS

March 8, 1961
DATE

SIGNATURE

Noble J. Puffer — NAME
69 West Washington Street — ADDRESS
Chicago 2, Illinois — CITY

Reg. No. 232

EMPLOYER

Self-employed
NAME

ADDRESS

CITY

INTEREST or GROUP REPRESENTED

Illinois Association of County Superintendents
NAME

100 E. Edwards St., Springfield, Illinois
ADDRESS

Cook County Public Schools
NAME

69 West Washington St., Chicago, Illinois
ADDRESS

NAME

ADDRESS

March 8, 1961
DATE

Noble J. Puffer
SIGNATURE

William K. Cavanagh	First National Bank Building	Springfield, Illinois
NAME	ADDRESS	CITY

Reg. No. 233

EMPLOYER

Building & Construction Trades Committee on Prevailing Wages
NAME

First National Bank Building
ADDRESS

Springfield, Illinois
CITY

INTEREST or GROUP REPRESENTED

Building & Construction Trades Committee on Prevailing Wages
First National Bank Bldg, Springfield, Illinois
Springfield Building & Construction Trades Council
NAME

First National Bank Bldg., Springfield, Illinois
ADDRESS

International Union of Operating Engineers
NAME

First National Bank Bldg., Springfield, Illinois
ADDRESS

International Brotherhood of Teamsters, Chauffeurs, Warehousemen and Helpers of America
NAME

First National Bank Bldg, Springfield, Illinois
ADDRESS

March 9, 1961
DATE

William K. Cavanagh
SIGNATURE

Ralph Pettibone	188 West Randolph Street	Chicago 1, Illinois
NAME	ADDRESS	CITY

Reg. No. 234

EMPLOYER

Chicago Laundry Owners Association
NAME

188 West Randolph Street
ADDRESS

Chicago 1, Illinois
CITY

INTEREST or GROUP REPRESENTED

Chicago Laundry Owners Association
NAME

188 W. Randolph St., Chicago 1, Illinois
ADDRESS

Illinois Laundry Association
NAME

188 W. Randolph St., Chicago 1, Illinois
ADDRESS

NAME

ADDRESS

March 14, 1961
DATE

Ralph Pettibone
SIGNATURE

Robert J. Newbury — NAME
1821 W. Iles — ADDRESS
Springfield, Illinois — CITY

Reg. No. 235

EMPLOYER

Ill. Society of Professional Engineers
NAME

714 Myers Building
ADDRESS

Springfield, Illinois
CITY

INTEREST or GROUP REPRESENTED

Ill. Society of Professional Engineers
NAME

714 Myers Bldg., Springfield, Illinois
ADDRESS

NAME

ADDRESS

NAME

ADDRESS

March 14, 1961
DATE

Robert J. Newbury
SIGNATURE

Harry L. Fitzhugh — NAME
Franklin, Illinois — CITY

ADDRESS

Reg. No. 236

EMPLOYER

Community Unit School District #1
NAME

ADDRESS

Franklin, Illinois
CITY

INTEREST or GROUP REPRESENTED

Illinois High School Association
NAME

11 South LaSalle St., Chicago, Illinois
ADDRESS

NAME

ADDRESS

NAME

ADDRESS

March 14, 1961
DATE

Harry L Fitzhugh
SIGNATURE

C. Malcolm Moss	2762 Eastwood Avenue	Evanston, Illinois
NAME	ADDRESS	CITY

Reg. No. 237

EMPLOYER

The Prudential Insurance Company of America
NAME

800 Prudential Plaza
ADDRESS

Chicago 1, Illinois
CITY

INTEREST or GROUP REPRESENTED

The Prudential Insurance Company of America
NAME

800 Prudential Plaza, Chicago 1, Illinois
ADDRESS

NAME

ADDRESS

NAME

ADDRESS

March 14, 1961
DATE

C. Malcolm Moss
SIGNATURE

William U. Bardwell	Room 2010, 67 E. Madison Street	Chicago 3, Illinois
NAME	ADDRESS	CITY

Reg. No. 238

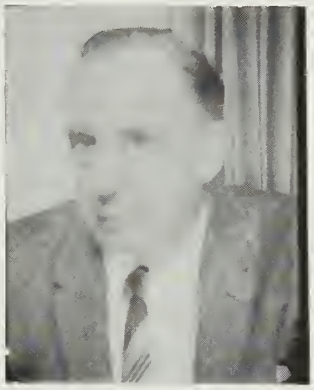

EMPLOYER

Christian Science Committee on Publication for Illinois
NAME

Room 2010, 67 E. Madison Street
ADDRESS

Chicago 3, Illinois
CITY

INTEREST or GROUP REPRESENTED

Christian Science Churches and Societies in Illinois
NAME

Rm. 2010, 67 E. Madison Street, Chicago 3, Illinois
ADDRESS

NAME

ADDRESS

NAME

ADDRESS

March 15, 1961
DATE

William U. Bardwell CCC
SIGNATURE

Merle K. Anderson	Anderson Road	Durand, Illinois
NAME	ADDRESS	CITY

Reg. No. 239

EMPLOYER

Ill. Assoc. of Supervisors and Co. Comm.
NAME

1119 Ridgely Building
ADDRESS

Springfield, Illinois
CITY

INTEREST or GROUP REPRESENTED

Ill. Assoc. of Supervisors and Co. Comm.
NAME

1119 Ridgely Bldg, Springfield, Illinois
ADDRESS

NAME

ADDRESS

NAME

ADDRESS

March 15, 1961
DATE

Merle K. Anderson
SIGNATURE

Edward J. Corbett	11749 So. Eggleston	Chicago 28, Illinois
NAME	ADDRESS	CITY

Reg. No. 240

EMPLOYER

Ill. Mobile Home Ass'n.
NAME

11749 So. Eggleston
ADDRESS

Chicago 28, Illinois
CITY

INTEREST or GROUP REPRESENTED

Illinois Mobile Home Ass'n.
NAME

11749 So. Eggleston, Chicago 28, Illinois
ADDRESS

NAME

ADDRESS

NAME

ADDRESS

March 15, 1961
DATE

Edward J Corbett
SIGNATURE

Hugh B. Johnson	511 N. Franklin	Robinson, Illinois
NAME	ADDRESS	CITY

Reg. No. 241

EMPLOYER

The Ohio Oil Company
NAME

ADDRESS

Robinson, Illinois--Home Office-Findlay, Ohio
CITY

INTEREST or GROUP REPRESENTED

The Ohio Oil Co., & Like Industry
NAME

ADDRESS

NAME

ADDRESS

NAME

ADDRESS

March 16, 1961
DATE

H B Johnson
SIGNATURE

Benjamin S. DeBoice	518 W. Edwards Street	Springfield, Illinois
NAME	ADDRESS	CITY

Reg. No. 242

EMPLOYER

Self-employed
NAME

518 W. Edwards Street
ADDRESS

Springfield, Illinois
CITY

INTEREST or GROUP REPRESENTED

"Illinois Committee for the Preservation of the Old State Capitol"
NAME

c/o A. C. I. Office, 4th & Adams St., Springfield, Ill.
ADDRESS

NAME

ADDRESS

NAME

ADDRESS

March 17, 1961
DATE

Benjamin S. DeBoice
SIGNATURE

Archie E. Thomas	23 Forest Ridge	Springfield, Illinois
NAME	ADDRESS	CITY

Reg. No. 243

EMPLOYER

Illinois Black Top Roads Association
NAME

Room 232, St. Nicholas Hotel
ADDRESS

Springfield, Illinois
CITY

INTEREST or GROUP REPRESENTED

Illinois Black Top Roads Association
NAME

Room 232, St. Nicholas Hotel
ADDRESS

Springfield, Illinois
NAME

ADDRESS

NAME

ADDRESS

March 21, 1961
DATE

Archie E. Thomas
SIGNATURE

NAME	ADDRESS	CITY
William J. McGlone	69 West Washington Street, Room 801	Chicago 2, Illinois

Reg. No. 244

EMPLOYER

The Civic Federation
NAME

69 West Washington Street, Room 801
ADDRESS

Chicago 2, Illinois
CITY

INTEREST or GROUP REPRESENTED

The Civic Federation
NAME

69 West Washington St., Room 801, Chicago 2, Illinois
ADDRESS

NAME

ADDRESS

NAME

ADDRESS

March 21, 1961
DATE

William J. McGlone
SIGNATURE

K. M. Snyder — NAME
818 Dorken Lane — ADDRESS
DeKalb, Illinois — CITY

Reg. No. 245

EMPLOYER

Northern Illinois Corporation
NAME

112 East Locust Street
ADDRESS

DeKalb, Illinois
CITY

INTEREST or GROUP REPRESENTED

Northern Illinois Corporation
NAME

112 East Locust Street, DeKalb, Illinois
ADDRESS

NAME

ADDRESS

NAME

ADDRESS

March 21, 1961
DATE

SIGNATURE

NAME	ADDRESS	CITY
John F. Tharp	1402 West Ivywood Drive	Springfield, Illinois

Reg. No. 246

EMPLOYER

The Illinois Telephone Association
NAME

516 East Monroe Street
ADDRESS

Springfield, Illinois
CITY

INTEREST or GROUP REPRESENTED

The Illinois Telephone Association
NAME

516 East Monroe St., Springfield, Illinois
ADDRESS

NAME

ADDRESS

NAME

ADDRESS

March 21, 1961
DATE

John F. Tharp
SIGNATURE

Charles H. Merideth	31 Country Club Drive	Quincy, Illinois
NAME	ADDRESS	CITY

Reg. No. 247

EMPLOYER

Industrial Association of Quincy, Inc.
NAME

424 W. C. U. Building
ADDRESS

Quincy, Illinois
CITY

INTEREST or GROUP REPRESENTED

Same as Employer.
NAME

ADDRESS

NAME

ADDRESS

NAME

ADDRESS

March 21, 1961
DATE

Charles H. Merideth
SIGNATURE

Sinon A. Murray	77 West Washington Street	Chicago
NAME	ADDRESS	CITY

Reg. No. 248

EMPLOYER

Commonwealth Edison Co.	Chicago Currency Exchange Assoc.,Inc.
NAME	
72 W. Adams Street	3959 North Lincoln Avenue
ADDRESS	
Chicago, Illinois	Chicago, Illinois
CITY	

INTEREST or GROUP REPRESENTED

Commonwealth Edison Company
NAME

72 West Adams Street, Chicago, Illinois
ADDRESS

Chicago Currency Exchange Association, Inc.
NAME

3959 North Lincoln Avenue, Chicago, Illinois
ADDRESS

NAME

ADDRESS

Mar 21 1961
DATE

Sinon A Murray
SIGNATURE

Fred Goerlitz,	36 S. Wabash Avenue,	Chicago 3, Illinois
NAME	ADDRESS	CITY

Reg. No. 249

EMPLOYER

Illinois Retail Merchants Association,
NAME

36 South Wabash Avenue,
ADDRESS

Chicago 3, Illinois
CITY

INTEREST or GROUP REPRESENTED

Illinois Retail Merchants Association,
NAME

36 South Wabash Avenue, Chicago 3, Illinois
ADDRESS

Chicago Retail Merchants Association,
NAME

36 South Wabash Avenue, Chicago 3, Illinois
ADDRESS

NAME

ADDRESS

March 21, 1961
DATE

Fred Goerlitz
SIGNATURE

JOSEPH T. MEEK	36 So. Wabash Avenue	Chicago 3, Illinois
NAME	ADDRESS	CITY

Reg. No. 250

EMPLOYER

Illinois Retail Merchants Association
NAME

36 South Wabash Avenue
ADDRESS

Chicago 3, Illinois
CITY

INTEREST or GROUP REPRESENTED

Same as above
NAME

ADDRESS

NAME

ADDRESS

NAME

ADDRESS

March 21, 1961
DATE

Joseph T Meek
SIGNATURE

A. L. Starshak — NAME
4300 Peterson Avenue — ADDRESS
Chicago, Illinois — CITY

Reg. No. 251

EMPLOYER

Walgreen Co.
NAME

4300 Peterson Avenue
ADDRESS

Chicago, Illinois
CITY

INTEREST or GROUP REPRESENTED

Walgreen Co.
NAME

4300 Peterson Ave., Chicago, Illinois
ADDRESS

NAME

ADDRESS

NAME

ADDRESS

UNIVERSITY OF ILLINOIS
LIBRARY

March 21, 1961
DATE

A. L. Starshak
SIGNATURE

Morton I. Goldman	1657 Huntington Lane	Highland Park, Ill.
NAME	ADDRESS	CITY

Reg. No. 252

EMPLOYER

Star Loan Company
NAME

30 N. Dearborn Street
ADDRESS

Chicago, Illinois
CITY

INTEREST or GROUP REPRESENTED

Independent Small Loan Association of Illinois
NAME

30 N. Dearborn St., Chicago, Illinois
ADDRESS

NAME

ADDRESS

NAME

ADDRESS

March 21, 1961
DATE

Morton I. Goldman
SIGNATURE

Dale H. Sullivan	22 S. Main Street	Harrisburg, Illinois
NAME	ADDRESS	CITY

Reg. No. 253

EMPLOYER

Sullivan Loan Company
NAME

22 S. Main Street
ADDRESS

Harrisburg, Illinois
CITY

INTEREST or GROUP REPRESENTED

Independent Small Loan Assoc. of Illinois
NAME

30 N. Dearborn St., Chicago, Illinois
ADDRESS

NAME

ADDRESS

NAME

ADDRESS

March 21, 1961
DATE

Dale H Sullivan
SIGNATURE

Cay K. Kelley — NAME
111 College Street — ADDRESS
Benton, Illinois — CITY

Reg. No. 254

EMPLOYER

Downstate Loan Company
NAME

602 West Side Square
ADDRESS

Benton, Illinois
CITY

INTEREST or GROUP REPRESENTED

Independent Small Loan Assoc of Illinois
NAME

30 N. Dearborn St., Chicago, Illinois
ADDRESS

NAME

ADDRESS

NAME

ADDRESS

March 21, 1961
DATE

Cay K. Kelley
SIGNATURE

W. R. Simpson — NAME
802 N. Main Street — ADDRESS
Benton, Illinois — CITY

Reg. No. 255

EMPLOYER

Franklin Loan & Finance Co.
NAME

1103 East Side Square
ADDRESS

Benton, Illinois
CITY

INTEREST or GROUP REPRESENTED

Independent Small Loan Assoc. of Illinois
NAME

30 N. Dearborn St., Chicago, Illinois
ADDRESS

NAME

ADDRESS

NAME

ADDRESS

March 21, 1961
DATE

W R Simpson
SIGNATURE

CHARLES H. BARKER — NAME
605 Leland Office Building — ADDRESS
Springfield, Illinois — CITY

Reg. No. 256

EMPLOYER

Illinois Retail Merchants Association
NAME

Leland Office Building
ADDRESS

Springfield, Illinois
CITY

INTEREST or GROUP REPRESENTED

Same as above
NAME

ADDRESS

NAME

ADDRESS

NAME

ADDRESS

March 21, 1961
DATE

Charles H. Barker
SIGNATURE

Melvin L. Stark	1776 Elmwood Drive	Highland Park, Ill
NAME	ADDRESS	CITY

Reg. No. 257

EMPLOYER

U. S. Fidelity and Guaranty Co.
NAME

170 W. Jackson Boulevard
ADDRESS

Chicago, Illinois
CITY

INTEREST or GROUP REPRESENTED

Association of Casualty and Surety Companies
NAME

120 S. LaSalle Street, Chicago, Illinois
ADDRESS

NAME

ADDRESS

NAME

ADDRESS

3/21/61
DATE

Melvin L. Stark
SIGNATURE

George E. Mahin	343 S. Dearborn Street	Chicago 4 , Illinois
NAME	ADDRESS	CITY

Reg. No. 258

EMPLOYER

Legislative Voters League
NAME

343 S. Dearborn Street
ADDRESS

Chicago 4, Illinois
CITY

INTEREST or GROUP REPRESENTED

Better Government Ass'n.
NAME

343 S. Dearborn, Chicago 4, Illinois
ADDRESS

NAME

ADDRESS

NAME

ADDRESS

March 21, 1961
DATE

George E. Mahin
SIGNATURE

lfred Nystrom	823 Johnston Street	Galesburg, Illinois
NAME	ADDRESS	CITY

Reg. No. 259

EMPLOYER

Illinois Municipal Retirement Fund
NAME

20 North Wacker Drive
ADDRESS

Chicago 6, Illinois
CITY

INTEREST or GROUP REPRESENTED

Illinois Municipal Retirement Fund
NAME

20 North Wacker Drive, Chicago 6, Illinois
ADDRESS

Illinois League Of Municipal Employees
NAME

1809 Seward Street, Evanston, Illinois
ADDRESS

NAME

ADDRESS

March 21, 1961
DATE

Alfred Nystrom
SIGNATURE

Joseph A. Conerty	122 South Michigan Avenue	Chicago 3, Illinois
NAME	ADDRESS	CITY

Reg. No. 260

EMPLOYER

The Peoples Gas Light & Coke Company
NAME

122 S. Michigan Avenue
ADDRESS

Chicago 3, Illinois
CITY

INTEREST or GROUP REPRESENTED

The Peoples Gas Light & Coke Company
NAME

122 S. Michigan Ave., Chicago 3, Illinois
ADDRESS

NAME

ADDRESS

NAME

ADDRESS

March 21, 1961
DATE

Joseph A. Conerty
SIGNATURE

Douglas Durkin	53 West Jackson Boulevard	Chicago 4, Illinois
NAME	ADDRESS	CITY

Reg. No. 261

EMPLOYER

Douglas Durkin Associates, Inc.
NAME

53 West Jackson Boulevard
ADDRESS

Chicago 4, Illinois
CITY

INTEREST or GROUP REPRESENTED

Illinois Association of Beauty Culture Schools
NAME

53 W. Jackson Blvd., Chicago 4, Illinois
ADDRESS

Illinois Optometric Association
NAME

3546 Ridge Road, Lansing, Illinois
ADDRESS

Illinois Osteopathic Association
NAME

53 West Jackson Blvd., Chicago 4, Illinois
ADDRESS

Illinois Podiatry Society
53 W. Jackson Blvd., Chicago 4, Ill.

March 21, 1961
DATE

Douglas Durkin
SIGNATURE

Charles J. Komaiko	1619 W. Jarvis Avenue	Chicago 26, Illinois
NAME	ADDRESS	CITY

Reg. No. 262

EMPLOYER

Allstate Insurance Company
NAME

7447 N. Skokie Blvd.
ADDRESS

Skokie, Illinois
CITY

INTEREST or GROUP REPRESENTED

Allstate Insurance Company
NAME

7447 N. Skokie Blvd., Skokie, Illinois
ADDRESS

NAME

ADDRESS

NAME

ADDRESS

March 22, 1961
DATE

C J Komaiko
SIGNATURE

Paul W. Gordon, Jr.	First National Bank Building	Springfield, Illinois
NAME	ADDRESS	CITY

Reg. No. 263

EMPLOYER

Partner - Brown, Hay & Stephens
NAME

First National Bank Building
ADDRESS

Springfield, Illinois
CITY

INTEREST or GROUP REPRESENTED

Illinois Engineering Council
NAME

ADDRESS

Chicago Motor Club
NAME

66 East South Water St., Chicago 1, Illinois
ADDRESS

NAME

ADDRESS

March 22, 1961
DATE

Paul W. Gordon Jr.
SIGNATURE

John R. Henne	8338 West Main	Belleville, Illinois
NAME	ADDRESS	CITY

Reg. No. 264

EMPLOYER

St. Clair County Taxpayers' Association
NAME

402 First National Bank Building
ADDRESS

East St. Louis, Illinois
CITY

INTEREST or GROUP REPRESENTED

St. Clair County Taxpayers' Association
NAME

402 First National Bank Bldg., East St. Louis, Illinois
ADDRESS

NAME

ADDRESS

NAME

ADDRESS

March 22, 1961
DATE

John R. Henne
SIGNATURE

Marie F. Huseas, D. N.	1531 W. Leland	Chicago 40, Illinois
NAME	ADDRESS	CITY

Reg. No. 265

EMPLOYER

Self-employed
NAME

ADDRESS

CITY

INTEREST or GROUP REPRESENTED

Chicago College of Naprapathy
NAME

509 S. Wabash, Chicago 5, Illinois
ADDRESS

NAME

ADDRESS

NAME

ADDRESS

March 22, 1961
DATE

Marie F. Huseas D.N.
SIGNATURE

Edmund K. Kosowski, D.N.	3802 So. Wolcott Avenue	Chicago 9, Illinois
NAME	ADDRESS	CITY

Reg. No. 266

EMPLOYER

Self-employed
NAME

ADDRESS

CITY

INTEREST or GROUP REPRESENTED

International Association of Naprapathy
NAME

509 S. Wabash, Chicago 5, Illinois
ADDRESS

NAME

ADDRESS

NAME

ADDRESS

March 22, 1961
DATE

Edmund K. Kosowski D.N.
SIGNATURE

Samuel Huseas — NAME
660 No. Dearborn St. — ADDRESS
Chicago 10, Illinois — CITY

Reg. No. 267

EMPLOYER

Self-employed
NAME

ADDRESS

CITY

INTEREST or GROUP REPRESENTED

Chicago College of Naprapathy
NAME

509 So. Wabash, Chicago 5, Illinois
ADDRESS

NAME

ADDRESS

NAME

ADDRESS

March 22, 1961
DATE

Samuel Huseas
SIGNATURE

Lloyd Zoellner	1531 Leland Avenue	Chicago 40, Illinois
NAME	ADDRESS	CITY

Reg. No. 268

EMPLOYER

Self-employed
NAME

ADDRESS

CITY

INTEREST or GROUP REPRESENTED

Chicago College of Naprapathy
NAME

509 So. Wabash, Chicago 5, Illinois
ADDRESS

NAME

ADDRESS

NAME

ADDRESS

3/22/61
DATE

Lloyd Zoellner
SIGNATURE

Melvin D. Tracy — NAME
129 W. Park Drive — ADDRESS
Lombard, Illinois — CITY

Reg. No. 269

EMPLOYER

Suburban Driving School, Inc.
NAME

937 Curtiss Street
ADDRESS

Downers Grove, Illinois
CITY

INTEREST or GROUP REPRESENTED

Ill. Professional Driver Education Assoc., Inc.
NAME

937 Curtiss Street, Downers Grove, Illinois
ADDRESS

National Professional Driver Education Assoc., Inc.
NAME

4935 W. Foster, Chicago 30, Illinois
ADDRESS

NAME

ADDRESS

3-22-61
DATE

Melvin D. Tracy
SIGNATURE

Warren E. Rumsfield — NAME
6119 N. Harlem Avenue — ADDRESS
Chicago, Illinois — CITY

Reg. No. 270

EMPLOYER

North Shore Driving School, Inc.
NAME

4935 W. Foster Avenue
ADDRESS

Chicago 30, Illinois
CITY

INTEREST or GROUP REPRESENTED

National Professional Driver Education Assoc.
NAME

4935 Foster, Chicago, Illinois
ADDRESS

Illinois Professional Driver Education, Assoc.
NAME

937 Curtiss Street, Downers Grove, Illinois
ADDRESS

NAME

ADDRESS

Mar. 22 1961
DATE

Warren E. Rumsfield
SIGNATURE

Edward J. Schulz, D.N., D.Sc.N., 5949 Cermak Road Cicero 50, Illinois
NAME ADDRESS CITY

Reg. No. 271

EMPLOYER

Self-employed
NAME

5949 Cermak Road
ADDRESS

Cicero 50, Illinois
CITY

INTEREST or GROUP REPRESENTED

Illinois Research Staff of Naprapathy
NAME

5949 Cermak Road, Cicero 50, Illinois
ADDRESS

NAME

ADDRESS

NAME

ADDRESS

March 24, 1961
DATE

Edward J. Schulz D.N. D.Sc.N.
SIGNATURE

Robert E. Davlin	620 East Edwards Street	Springfield, Illinois
NAME	ADDRESS	CITY

Reg. No. 272

EMPLOYER

Livingstone, Mueller, Drake and Davlin
NAME

620 East Edwards Street
ADDRESS

Springfield, Illinois
CITY

INTEREST or GROUP REPRESENTED

Adjusters Association of Central Illinois
NAME

P. O. Box 335, Springfield, Illinois
ADDRESS

Livingstone Adjustment Service
NAME

620 East Edwards St., Springfield, Illinois
ADDRESS

NAME

ADDRESS

March 24, 1961
DATE

Robert E. Davlin
SIGNATURE

Frank C. Bernard	77 W. Washington St., Suite 1825	Chicago 2, Illinois
NAME	ADDRESS	CITY

Reg. No. 273

EMPLOYER

Partner in the firm of
Sonnenschein, Lautmann Levinson Rieser Carlin & Nath
NAME

77 West Washington Street, Suite 1825
ADDRESS

Chicago 2, Illinois
CITY

INTEREST or GROUP REPRESENTED

Chicago Mortgage Bankers Association
NAME

38 South Dearborn Street, Chicago, Illinois
ADDRESS

NAME

ADDRESS

NAME

ADDRESS

March 27, 1961
DATE

Frank C. Bernard
SIGNATURE

Morrill, Thomas C. — NAME
112 East Washington Street — ADDRESS
Bloomington, Illinois — CITY

Reg. No. 274

EMPLOYER

State Farm Mutual Automobile Insurance Company
NAME

112 East Washington Street
ADDRESS

Bloomington, Illinois
CITY

INTEREST or GROUP REPRESENTED

State Farm Mutual Automobile Insurance Company
NAME

112 East Washington Street, Bloomington, Illinois
ADDRESS

State Farm Fire and Casualty Company
NAME

112 East Washington Street, Bloomington, Illinois
ADDRESS

State Farm Life Insurance Company
NAME

112 East Washington Street, Bloomington, Illinois
ADDRESS

March 27, 1961
DATE

Thomas C. Morrill
SIGNATURE

E. Thoman	Court House	Springfield, Illinois
NAME	ADDRESS	CITY

Reg. No. 275

EMPLOYER

County Clerk, J. E. Thoman
NAME

Court House
ADDRESS

Springfield, Illinois
CITY

INTEREST or GROUP REPRESENTED

County Clerk's Assn.
NAME

County Court House, Springfield, Illinois
ADDRESS

Sangamon County
NAME

Court House, Springfield, Illinois
ADDRESS

NAME

ADDRESS

March 27, 1961
DATE

J. E. Thoman
SIGNATURE

Montgomery S. Winning — NAME
406 First National Bank Bldg., — ADDRESS
Springfield, Illinois — CITY

Reg. No. 276

EMPLOYER

Self-employed
NAME

ADDRESS

CITY

INTEREST or GROUP REPRESENTED

Illinois Savings and Loan League
NAME

108 North Fourth St., Springfield, Illinois
ADDRESS

NAME

ADDRESS

NAME

ADDRESS

March 27, 1961
DATE

Montgomery S. Winning
SIGNATURE

Thomas W. Butler	P. O. Box 354	Alton, Illinois
NAME	ADDRESS	CITY

Reg. No. 277

EMPLOYER

Alton District Manufacturers' Association
NAME

P. O. Box 354
ADDRESS

Alton, Illinois
CITY

INTEREST or GROUP REPRESENTED

Alton District Manufacturers' Association
NAME

P. O. Box 354, Alton, Illinois
ADDRESS

NAME

ADDRESS

NAME

ADDRESS

March 28, 1961
DATE

Thomas W. Butler
SIGNATURE

Alfred H. Greening — NAME
208 Reisch Building — ADDRESS
Springfield, Illinois — CITY

Reg. No. 278

EMPLOYER

Illinois Coin Op Store Owners Association
NAME

1724 South MacArthur Blvd.
ADDRESS

Springfield, Illinois
CITY

INTEREST or GROUP REPRESENTED

Illinois Coin Op Store Owners Association
NAME

1724 South MacArthur Blvd., Springfield, Illinois
ADDRESS

NAME

ADDRESS

NAME

ADDRESS

March 28, 1961
DATE

Alfred H. Greening
SIGNATURE

Gordon H. Snow — NAME
333 North Fourth St. — ADDRESS
Sheldon, Illinois — CITY

Reg. No. 279

EMPLOYER

Self-employed
NAME

ADDRESS

CITY

INTEREST or GROUP REPRESENTED

Illinois Association of Fire Protection Districts
NAME

859 W. Dundee Road, Wheeling, Illinois
ADDRESS

NAME

ADDRESS

NAME

ADDRESS

March 28, 1961
DATE

Gordon H. Snow
SIGNATURE

AL BERNARDI	2119 Buchanan Avenue	Springfield, Illinois
NAME	ADDRESS	CITY

Reg. No. 280

EMPLOYER

Illinois Republican StateCentral Committee
NAME

523 East Capitol
ADDRESS

Springfield, Illinois
CITY

INTEREST or GROUP REPRESENTED

Illinois Republican State Central Committee
NAME

523 East Capitol
ADDRESS

Springfield, Illinois
NAME

ADDRESS

NAME

ADDRESS

March 28, 1961
DATE

Al Bernardi
SIGNATURE

FRANK REED	1917 South State Street	Springfield, Illinois
NAME	ADDRESS	CITY

Reg. No. 281

EMPLOYER

Illinois Republican State Central Committee
NAME

523 East Capitol
ADDRESS

Springfield, Illinois
CITY

INTEREST or GROUP REPRESENTED

Illinois Republican State Central Committee
NAME

523 East Capitol
ADDRESS

Springfield, Illinois
NAME

ADDRESS

NAME

ADDRESS

March 28, 1961
DATE

Frank Reed
SIGNATURE

ARTHUR J. FALLS — NAME

Ashland, Illinois — CITY

ADDRESS

Reg. No. 282

EMPLOYER

United Republican Fund of Illinois
NAME

523 East Capitol
ADDRESS

Springfield, Illinois
CITY

INTEREST or GROUP REPRESENTED

Illinois Republican State Central Committee
NAME

523 East Capitol
ADDRESS

Springfield, Illinois
NAME

ADDRESS

NAME

ADDRESS

March 28, 1961
DATE

Arthur J. Falls
SIGNATURE

Harry J. Fernandes, 405½ South Sixth Street, Springfield, Illinois

NAME ADDRESS CITY

Reg. No. 283

EMPLOYER

Architects Association of Illinois
NAME

221 North LaSalle Street
ADDRESS

Chicago 1, Illinois
CITY

INTEREST or GROUP REPRESENTED

Architects Association of Illinois
NAME

221 North LaSalle Street
ADDRESS

Chicago 1, Illinois
NAME

ADDRESS

NAME

ADDRESS

March 28, 1961
DATE

Harry J. Fernandes
SIGNATURE

Frank M. Pfeifer	Security Building	Springfield, Illinois
NAME	ADDRESS	CITY

Reg. No. 284

EMPLOYER

Pfeifer, Fixmer & Gasaway, Law Firm
NAME

Security Building
ADDRESS

Springfield, Illinois
CITY

INTEREST or GROUP REPRESENTED

Illinois Municipal League
NAME

537 South Fourth St., Springfield, Illinois
ADDRESS

Illinois Association of Fire Protection Districts
NAME

859 W. Dundee Road, Wheeling, Illinois
ADDRESS

NAME

ADDRESS

March 28, 1961
DATE

Frank M. Pfeifer
SIGNATURE

Marion B. McClelland — NAME
185 S. Dennis Avenue — ADDRESS
Decatur, Illinois — CITY

Reg. No. 285

EMPLOYER

Illinois Bakers Association
NAME

255 S. Park
ADDRESS

Decatur, Illinois
CITY

INTEREST or GROUP REPRESENTED

Illinois Bakers Association
NAME

255 S. Park, Decatur, Illinois
ADDRESS

NAME

ADDRESS

NAME

ADDRESS

March 28, 1961
DATE

M B McClelland
SIGNATURE

Thomas J. Duffy	77 West Washington Street	Chicago 2, Illinois
NAME	ADDRESS	CITY

Reg. No. 286

EMPLOYER

Duffy and Connell
NAME

77 West Washington Street
ADDRESS

Chicago 2, Illinois
CITY

INTEREST or GROUP REPRESENTED

The Firemen's Association of Chicago, Local #2 AFL-CIO
NAME

139 North Clark St., Chicago 2, Illinois
ADDRESS

Illinois Association of Clinical Laboratories
NAME

Rm. 2006, 25 E. Washington St., Chicago 2, Illinois
ADDRESS

NAME

ADDRESS

March 28, 1961
DATE

Thomas J. Duffy
SIGNATURE

Herbert Braverman — NAME
2549 W. Lawrence Avenue — ADDRESS
Chicago 25, Illinois — CITY

Reg. No. 287

EMPLOYER

Self Employed
NAME

ADDRESS

CITY

INTEREST or GROUP REPRESENTED

Illinois Association of Clinical Labs.
NAME

25 E. Washington Street, Chicago 2, Illinois
ADDRESS

NAME

ADDRESS

NAME

ADDRESS

March 28, 1961
DATE

Herbert Braverman
SIGNATURE

Thomas L. Beagley	22W353 Peterson Avenue	Glen Ellyn, Illinois
NAME	ADDRESS	CITY

Reg. No. 288

EMPLOYER

System Council T-4, I.B.E.W.*
NAME

130 N. Wells Street, Room 805
ADDRESS

Chicago 6, Illinois
CITY

INTEREST or GROUP REPRESENTED

System Council T-4, I.B.E.W.*
NAME

130 N. Wells St., Rm. 805, Chicago 6, Illinois
ADDRESS

*International Brotherhood of Electrical Workers
NAME

ADDRESS

NAME

ADDRESS

March 28, 1961
DATE

Thomas L. Beagley
SIGNATURE

John R. Hieber	6428 Ridge	Clarendon Hills, Ill.
NAME	ADDRESS	CITY

Reg. No. 289

EMPLOYER

System Council T-4, I.B.E.W.*
NAME

130 N. Wells Street, Room805
ADDRESS

Chicago 6, Illinois
CITY

INTEREST or GROUP REPRESENTED

System Council T-4, I.B.E.W.*
NAME

130 N. Wells Street, Rm. 805, Chicago 6, Illinois
ADDRESS

NAME

ADDRESS

NAME

ADDRESS

*International Brotherhood of Electrical Workers

3-28-61
DATE

John R. Hieber
SIGNATURE

D. Logan Giffin — NAME
1016 Woodland Avenue — ADDRESS
Springfield, Illinois — CITY

Reg. No. 290

EMPLOYER

Self-employed
NAME

ADDRESS

CITY

INTEREST or GROUP REPRESENTED

Illinois Savings and Loan League
NAME

118 North Fourth St., Springfield, Illinois
ADDRESS

NAME

ADDRESS

NAME

ADDRESS

March 28, 1961
DATE

D. Logan Giffin
SIGNATURE

Victor Buttram	1225 East Melbourne	Peoria, Illinois
NAME	ADDRESS	CITY

Reg. No. 291

EMPLOYER

Illinois Federation of the Blind, Inc.
NAME

Post Office Box 1336
ADDRESS

Springfield, Illinois
CITY

INTEREST or GROUP REPRESENTED

Illinois Federation of the Blind, Inc.
NAME

Post Office Box 1336, Springfield, Illinois
ADDRESS

NAME

ADDRESS

NAME

ADDRESS

March 28, 1961
DATE

(X) His Mark Vic Buttram
Witness Sam Brancato
Betty Neel
SIGNATURE

Theodore H. Buenger — NAME
2080 Norfork Road — ADDRESS
Northfield, Illinois — CITY

Reg. No. 292

EMPLOYER

Dovenmuehle, Inc.
NAME

135 S. LaSalle
ADDRESS

Chicago, Illinois
CITY

INTEREST or GROUP REPRESENTED

Chicago Mortgage Bankers Association
NAME

38 S. Dearborn, Chicago, Illinois
ADDRESS

NAME

ADDRESS

NAME

ADDRESS

3/28/61
DATE

Theodore H. Buenger
SIGNATURE

William J. Lynch	3622 S. Wallace Street	Chicago, Illinois
NAME	ADDRESS	CITY

Reg. No. 293

EMPLOYER

Chicago Transit Authority
NAME

Merchandise Mart - 222 North Bank Drive
ADDRESS

Chicago, Illinois
CITY

INTEREST or GROUP REPRESENTED

Illinois Council for Branch Banking
NAME

72 W. Adams Street, Chicago, Illinois
ADDRESS

NAME

ADDRESS

NAME

ADDRESS

March 28, 1961
DATE

William J. Lynch
SIGNATURE

James J. Kane	111 West Washington Street	Chicago, Illinois
NAME	ADDRESS	CITY

Reg. No. 294

EMPLOYER

Deming, Kelly & Kane
NAME

111 West Washington Street
ADDRESS

Chicago, Illinois
CITY

INTEREST or GROUP REPRESENTED

Illinois Movers and Warehousemen's Association
NAME

500 East Monroe St., Springfield, Illinois
ADDRESS

NAME

ADDRESS

NAME

ADDRESS

March 28, 1961
DATE

James J. Kane
SIGNATURE

NAME	ADDRESS	CITY
Donald G. Larsen	524 S. Grand E.	Springfield, Illinois

Reg. No. 295

EMPLOYER

Illinois Movers and Warehousemen's Association
NAME

500 E. Monroe Street
ADDRESS

Springfield, Illinois
CITY

INTEREST or GROUP REPRESENTED

Illinois Movers and Warehousemen's Association
NAME

500 E. Monroe St., Springfield, Illinois
ADDRESS

NAME

ADDRESS

NAME

ADDRESS

March 28, 1961
DATE

Donald G. Larsen
SIGNATURE

Owen W. Pollard	1520 Grant Avenue	Rockford, Illinois
NAME	ADDRESS	CITY

Reg. No. 296

EMPLOYER

Winnebago County Board of Supervisors
NAME

County Court House
ADDRESS

Rockford, Illinois
CITY

INTEREST or GROUP REPRESENTED

Winnebago County Board of Supervisors
NAME

County Court House, Rockford, Illinois
ADDRESS

NAME

ADDRESS

NAME

ADDRESS

March 29, 1961
DATE

Owen W. Pollard
SIGNATURE

Parker W. Thomas	325 W. Belden	Chicago 14, Illinois
NAME	ADDRESS	CITY

Reg. No. 297

EMPLOYER

Self-employed as attorney
NAME

ADDRESS

CITY

INTEREST or GROUP REPRESENTED

Christian Science Committee on Publication
NAME

67 East Madison Street, Chicago, Illinois
ADDRESS

NAME

ADDRESS

NAME

ADDRESS

March 29, 1961
DATE

Parker W. Thomas
SIGNATURE

Frank C. Mansfield	803 N. Jefferson	Litchfield, Illinois
NAME	ADDRESS	CITY

Reg. No. 298

EMPLOYER

East Side Associated Industries
NAME

403 First National Bank Building
ADDRESS

East St. Louis, Illinois
CITY

INTEREST or GROUP REPRESENTED

East Side Associated Industries
NAME

403 First National Bank Bldg., East St. Louis, Illinois
ADDRESS

NAME

ADDRESS

NAME

ADDRESS

March 29, 1961
DATE

Frank C. Mansfield
SIGNATURE

Donald L. Nickel	3429 So. First Street	Springfield, Illinois
NAME	ADDRESS	CITY

Reg. No. 299

EMPLOYER

Illinois Liquefied Petroleum Gas Association
NAME

3429 So. First Street
ADDRESS

Springfield, Illinois
CITY

INTEREST or GROUP REPRESENTED

Illinois Liquefied Petroleum Gas Association
NAME

3429 So. First St., Springfield, Illinois
ADDRESS

NAME

ADDRESS

NAME

ADDRESS

April 4, 1961
DATE

Donald L. Nickel
SIGNATURE

Russell H. Matthias	One North LaSalle Street, Rm. 4000	Chicago 2, Illinois
NAME	ADDRESS	CITY

Reg. No. 300

EMPLOYER

Meyers and Matthias
NAME

One N. La Salle Street
ADDRESS

Chicago 2, Illinois
CITY

INTEREST or GROUP REPRESENTED

State Farm Insurance Companies
NAME

Bloomington, Illinois
ADDRESS

Chicago Mortgage Bankers Ass'n.
NAME

38 So. Dearborn St., Chicago, Ill.
ADDRESS

Illinois Bureau of Casualty Insurers
NAME

10 So. LaSalle Street, Chicago 3, Illinois
ADDRESS

April 4, 1961
DATE

Russell H Matthias
SIGNATURE

E. T. Boynton — NAME
1325 Holmes Avenue — ADDRESS
Springfield, Illinois — CITY

Reg. No. 301

EMPLOYER

Illinois Savings and Loan League
NAME

108 North Fourth Street
ADDRESS

Springfield, Illinois
CITY

INTEREST or GROUP REPRESENTED

Illinois Savings and Loan League
NAME

108 No. Fourth St., Springfield, Illinois
ADDRESS

NAME

ADDRESS

NAME

ADDRESS

April 5, 1961
DATE

E. T. Boynton
SIGNATURE

Martin M. Nelson — NAME
231 S. LaSalle Street — ADDRESS
Chicago 4, Illinois — CITY

Reg. No. 302

EMPLOYER

Self Employed - Lawyer
NAME

ADDRESS

CITY

INTEREST or GROUP REPRESENTED

Bally Manufacturing Co.
NAME

2640 W. Belmont Avenue, Chicago, Illinois
ADDRESS

Lion Manufacturing Co.
NAME

2640 W. Belmont Ave., Chicago, Illinois
ADDRESS

NAME

ADDRESS

April 5, 1961
DATE

Martin M. Nelson
SIGNATURE

George B. Pletsch	231 South LaSalle Street	Chicago, Illinois
NAME	ADDRESS	CITY

Reg. No. 303

EMPLOYER

Illinois Power Company
NAME

500 South 27th Street
ADDRESS

Decatur, Illinois
CITY

INTEREST or GROUP REPRESENTED

Illinois Power Company
NAME

500 South 27th Street, Decatur, Illinois
ADDRESS

NAME

ADDRESS

NAME

ADDRESS

April 5, 1961
DATE

George B. Pletsch
SIGNATURE

Herbert L. Berry	815 E. State Street	Rockford, Illinois
NAME	ADDRESS	CITY

Reg. No. 304

EMPLOYER

Chamber of Commerce
NAME

815 E. State Street
ADDRESS

Rockford, Illinois
CITY

INTEREST or GROUP REPRESENTED

Chamber of Commerce
NAME

815 E. State Street, Rockford, Illinois
ADDRESS

NAME

ADDRESS

NAME

ADDRESS

April 5, 1961
DATE

Herbert L. Berry
SIGNATURE

Mary Runnels	1704 N. Church	Decatur, Illinois
NAME	ADDRESS	CITY

Reg. No. 305

EMPLOYER

Licensed Practical Nurse Ass'n. of Illinois
NAME

510 Standard Office Building
ADDRESS

Decatur, Illinois
CITY

INTEREST or GROUP REPRESENTED

Licensed Practical Nurses
NAME

510 Standard Off. Bldg., Decatur, Illinois
ADDRESS

NAME

ADDRESS

NAME

ADDRESS

April 5, 1961
DATE

Mary Runnels LPN
SIGNATURE

NAME	ADDRESS	CITY
Henry L. Coco	5052 N. New England Ave.,	Chicago 31, Illinois

Reg. No. 306

EMPLOYER

Chicago Allied Printing Trades Council
NAME

608 South Dearborn Street, Room 2248
ADDRESS

Chicago 5, Illinois
CITY

INTEREST or GROUP REPRESENTED

Printing Trades Unions in the Chicago area.
NAME

ADDRESS

NAME

ADDRESS

NAME

ADDRESS

April 5, 1961
DATE

Henry L. Coco
SIGNATURE

Joseph E. Wellmuth	312 Parkway Drive	Wheaton, Illinois
NAME	ADDRESS	CITY

Reg. No. 307

EMPLOYER

Hall-Neal Furnace Co.
NAME

1322 N. Capitol Avenue
ADDRESS

Indianapolis, Indiana
CITY

INTEREST or GROUP REPRESENTED

Illinois Heating & Air Conditioning
NAME

312 Parkway Drive, Wheaton, Illinois
ADDRESS

NAME

ADDRESS

NAME

ADDRESS

April 5, 1961
DATE

J. E. Wellmuth
SIGNATURE

James L. Malone, Jr.	1100 Belt Avenue	Normal, Illinois
NAME	ADDRESS	CITY

Reg. No. 308

EMPLOYER

General Telephone Co. of Illinois
NAME

1312 E. Empire Street,
ADDRESS

Bloomington, Illinois
CITY

INTEREST or GROUP REPRESENTED

General Telephone Co. of Illinois
NAME

1312 E. Empire St., Bloomington, Illinois
ADDRESS

NAME

ADDRESS

NAME

ADDRESS

April 5, 1961
DATE

James L. Malone Jr.
SIGNATURE

Francis A. Dunn	4 E. County Street	Joliet, Illinois
NAME	ADDRESS	CITY

Reg. No. 309

EMPLOYER

M. I. D. A.
NAME

942 N. County
ADDRESS

Waukegan, Illinois
CITY

INTEREST or GROUP REPRESENTED

M. I. D. A.
NAME

942 N. County, Waukegan, Illinois
ADDRESS

NAME

ADDRESS

NAME

ADDRESS

April 5, 1961
DATE

SIGNATURE

Benedict Garmisa	3303 Crystal Street	Chicago 51, Illinois
NAME	ADDRESS	CITY

Reg. No. 310

EMPLOYER

Forest Preserve District
NAME

69 W. Washington
ADDRESS

Chicago, Illinois
CITY

INTEREST or GROUP REPRESENTED

Cook County Forest Preserve District
NAME

69 W. Washington, Chicago, Illinois
ADDRESS

NAME

ADDRESS

NAME

ADDRESS

April 5, 1961
DATE

Benedict Garmisa
SIGNATURE

Gordon B. Nash	111 W. Washington Street	Chicago 2, Illinois
NAME	ADDRESS	CITY

Reg. No. 311

EMPLOYER

The County of Cook
NAME

County Building
ADDRESS

Chicago 2, Illinois
CITY

INTEREST or GROUP REPRESENTED

Forest Preserve Dist. of Cook Co. and all County Officers
NAME

County Building, Chicago, Illinois
ADDRESS

NAME

ADDRESS

NAME

ADDRESS

April 5, 1961
DATE

Gordon B. Nash
SIGNATURE

Hugh J. Dobbs	508 Reisch Building	Springfield, Illinois
NAME	ADDRESS	CITY

Reg. No. 312

EMPLOYER

Gillespie, Burke & Gillespie
NAME

508 Reisch Building
ADDRESS

Springfield, Illinois
CITY

INTEREST or GROUP REPRESENTED

Illinois State Dental Society
NAME

632 Jefferson Building, Peoria, Illinois
ADDRESS

Gulf, Mobile and Ohio Railroad Company
NAME

Mobile, Alabama
ADDRESS

Illinois Association of Mutual Insurance Companies
NAME

502 Tenth Avenue, Fulton, Illinois
ADDRESS

April 5, 1961
DATE

Hugh J. Dobbs
SIGNATURE

Edward J. Hartman	319 18th Street	Rock Island, Illinois
NAME	ADDRESS	CITY

Reg. No. 313

EMPLOYER

Iowa-Illinois Gas and Electric Company
NAME

319 18th Street
ADDRESS

Rock Island, Illinois
CITY

INTEREST or GROUP REPRESENTED

Iowa-Illinois Gas and Electric Company
NAME

319 18th Street, Rock Island, Illinois
ADDRESS

NAME

ADDRESS

NAME

ADDRESS

April 6, 1961
DATE

Edward J. Hartman
SIGNATURE

Thomas M. Harris
NAME

R. F. D. #4
ADDRESS

Lincoln, Illinois
CITY

Reg. No. 314

EMPLOYER

Central Illinois Electric & Gas Co.
NAME

ADDRESS

Rockford, Illinois
CITY

INTEREST or GROUP REPRESENTED

Central Illinois Electric & Gas Co.
NAME

Rockford, Illinois
ADDRESS

NAME

ADDRESS

NAME

ADDRESS

April 6, 1961
DATE

Thomas M. Harris
SIGNATURE

Charles V. O'Hern, Jr.	1105 Lehmann Building	Peoria, Illinois
NAME	ADDRESS	CITY

Reg. No. 315

EMPLOYER

Central Illinois Light Company
NAME

300 Liberty Street
ADDRESS

Peoria, Illinois
CITY

INTEREST or GROUP REPRESENTED

Central Illinois Light Company
NAME

300 Liberty Street, Peoria, Illinois
ADDRESS

NAME

ADDRESS

NAME

ADDRESS

April 6, 1961
DATE

Charles V. O'Hern, Jr.
SIGNATURE

C. V. O'Hern	1010 North Crest	Peoria, Illinois
NAME	ADDRESS	CITY

Reg. No. 316

EMPLOYER

Central Illinois Light Company
NAME

300 Liberty Street
ADDRESS

Peoria, Illinois
CITY

INTEREST or GROUP REPRESENTED

Central Illinois Light Company
NAME

300 Liberty Street, Peoria, Illinois
ADDRESS

NAME

ADDRESS

NAME

ADDRESS

April 6, 1961
DATE

C V O'Hern
SIGNATURE

George W. Fischer — NAME
316 Market Street — ADDRESS
Mt. Carmel, Illinois — CITY

Reg. No. 317

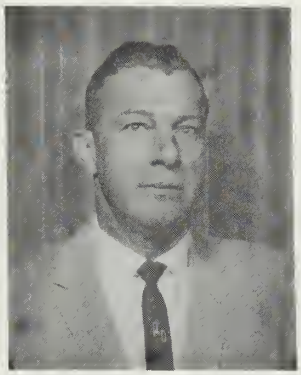

EMPLOYER

Mt. Carmel Public Utility Co.
NAME

316 Market Street, Mt. Carmel, Illinois
ADDRESS

CITY

INTEREST or GROUP REPRESENTED

Mt. Carmel Public Utility Co.
NAME

316 Market Street, Mt. Carmel, Illinois
ADDRESS

NAME

ADDRESS

NAME

ADDRESS

April 6, 1961
DATE

George W. Fischer
SIGNATURE

NAME	ADDRESS	CITY
Alfred F. Schultz	1411 West Decatur Street	Decatur, Illinois

Reg. No. 318

EMPLOYER

Illinois Power Company
NAME

500 South 27th Street
ADDRESS

Decatur, Illinois
CITY

INTEREST or GROUP REPRESENTED

Illinois Power Company
NAME

500 South 27th Street - Decatur, Illinois
ADDRESS

NAME

ADDRESS

NAME

ADDRESS

April 6 1961
DATE

Alfred F. Schultz
SIGNATURE

William M. Giffin
NAME

716 First National Bank Bldg.,
ADDRESS

Springfield, Illinois
CITY

Reg. No. 319

EMPLOYER

Self-employed
NAME

ADDRESS

CITY

INTEREST or GROUP REPRESENTED

Illinois Life Underwriters
NAME

Springfield, Illinois
ADDRESS

Travelers Express Co. (Bondified)
NAME

Chicago, Illinois
ADDRESS

Thilleus, Inc.
NAME

Chicago, Illinois
ADDRESS

Illinois Bakers Assn., Decatur, Illinois

April 6, 1961
DATE

William M. Giffin
SIGNATURE

Robert H. Brunsman — NAME
716 First National Bank Bldg. — ADDRESS
Springfield, Illinois — CITY

Reg. No. 320

EMPLOYER

Self-Employed
NAME

ADDRESS

CITY

INTEREST or GROUP REPRESENTED

Travelers Express Co. (Bondified System)
NAME

Chicago, Illinois
ADDRESS

Illinois Life Underwriters
NAME

Springfield, Illinois
ADDRESS

Thillens, Inc.
NAME

Chicago, Illinois
ADDRESS

Illinois Bakers Assn.
Decatur, Illinois

April 6, 1961
DATE

Robert H Brunsman
SIGNATURE

Arthur F. Mohl
NAME

73 W. Monroe Street
ADDRESS

Chicago 3, Illinois
CITY

Reg. No. 321

EMPLOYER

Downs, Mohl and Company (Realtors)
NAME

73 W. Monroe Street
ADDRESS

Chicago 3, Illinois
CITY

INTEREST or GROUP REPRESENTED

Illinois Association of Real Estate Boards
NAME

408 Ferguson Building, Springfield, Illinois
ADDRESS

NAME

ADDRESS

NAME

ADDRESS

Apr 6 1961
DATE

Arthur F. Mohl
SIGNATURE

Elmer Nafziger	1511 Bates Avenue	Springfield, Illinois
NAME	ADDRESS	CITY

Reg. No. 322

EMPLOYER

Central Illinois Public Service Company
NAME

607 East Adams Street
ADDRESS

Springfield, Illinois
CITY

INTEREST or GROUP REPRESENTED

Central Illinois Public Service Company
NAME

607 East Adams St., Springfield, Illinois
ADDRESS

NAME

ADDRESS

NAME

ADDRESS

April 6, 1961
DATE

Elmer Nafziger
SIGNATURE

J. C. Happenny
NAME

1248 S. Grand Ave., West
ADDRESS

Springfield, Illinois
CITY

Reg. No. 323

EMPLOYER

Central Illinois Public Service Company
NAME

607 East Adams Street
ADDRESS

Springfield, Illinois
CITY

INTEREST or GROUP REPRESENTED

Central Illinois Public Service Company
NAME

607 East Adams St., Springfield, Illinois
ADDRESS

NAME

ADDRESS

NAME

ADDRESS

April 6, 1961
DATE

J. C. Happenny
SIGNATURE

NAME	ADDRESS	CITY
Henry J. Schintz	7130 Jeffrey Boulevard	Chicago 49, Illinois

Reg. No. 324

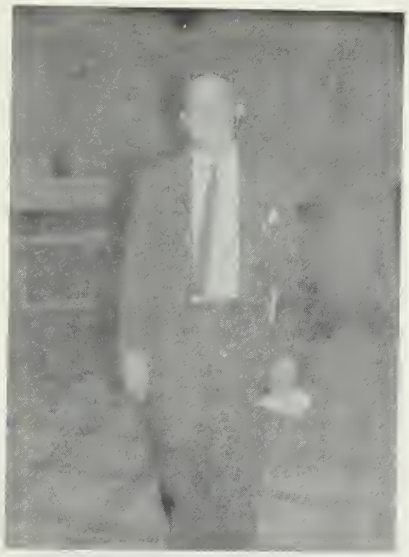

EMPLOYER

Roseland Area Planning Assn.
NAME

11145 S. Michigan Avenue
ADDRESS

Chicago 28, Illinois
CITY

INTEREST or GROUP REPRESENTED

Roseland Area Planning Assn.
NAME

11145 S. Michigan Avenue, Chicago 28, Illinois
ADDRESS

NAME

ADDRESS

NAME

ADDRESS

April 6, 1961
DATE

Henry J. Schintz
SIGNATURE

Richard J. Nelson
NAME

2027 Hawthorne Lane
ADDRESS

Evanston, Illinois
CITY

Reg. No. 325

EMPLOYER

Inland Steel Company
NAME

30 West Monroe Street
ADDRESS

Chicago 3, Illinois
CITY

INTEREST or GROUP REPRESENTED

Illinois Committee for Fair Employment Practices
NAME

111 North Wabash Ave., Chicago 2, Illinois
ADDRESS

NAME

ADDRESS

NAME

ADDRESS

April 10, 1961
DATE

Richard J. Nelson
SIGNATURE

James L. Wright — NAME
54 W. Randolph St., Rm. 900 — ADDRESS
Chicago, Illinois — CITY

Reg. No. 326

EMPLOYER

United Auto Workers
NAME

54 W. Randolph - Room 900
ADDRESS

Chicago, Illinois
CITY

INTEREST or GROUP REPRESENTED

United Auto Workers
NAME

54 W. Randolph St, Room 900, Chicago, Illinois
ADDRESS

NAME

ADDRESS

NAME

ADDRESS

April 10, 1961
DATE

James L. Wright
SIGNATURE

Joe W. Peel	1558 Brandon Road	Glenview, Illinois
NAME	ADDRESS	CITY

Reg. No. 327

EMPLOYER

Health Insurance Association of America
NAME

168 North Michigan Avenue
ADDRESS

Chicago 1, Illinois
CITY

INTEREST or GROUP REPRESENTED

Health Insurance Association of America
NAME

168 No. Michigan Ave., Chicago 1, Illinois
ADDRESS

NAME

ADDRESS

NAME

ADDRESS

April 11, 1961
DATE

Joe W. Peel
SIGNATURE

Maurice F. McElligott	666 N. Lake Shore Drive	Chicago, Illinois
NAME	ADDRESS	CITY

Reg. No. 328

EMPLOYER

Illinois State Federation of Labor, Congress of Industrial Organizations
NAME

666 N. Lake Shore Drive
ADDRESS

Chicago, Illinois
CITY

INTEREST or GROUP REPRESENTED

Illinois State Federation of Labor, Congress of Industrial Organizations
NAME

666 N. Lake Shore Drive, Chicago, Illinois
ADDRESS

NAME

ADDRESS

NAME

ADDRESS

April 11, 1961
DATE

Maurice F. McElligott
SIGNATURE

Marvin H. McCaleb
NAME

111 S. Cheyenne Street
ADDRESS

Taylorville, Illinois
CITY

Reg. No. 329

EMPLOYER

City of Taylorville
NAME

City Hall
ADDRESS

Taylorville, Illinois
CITY

INTEREST or GROUP REPRESENTED

Illinois Associationof Chiefs of Police
NAME

ADDRESS

NAME

ADDRESS

NAME

ADDRESS

April 11, 1961
DATE

Marvin H. McCaleb
SIGNATURE

Robert D. Patton
NAME

7th & Edwards
ADDRESS

Springfield, Illinois
CITY

Reg. No. 330

EMPLOYER

Lincoln Casualty Co.
NAME

7th & Edwards
ADDRESS

Springfield, Illinois
CITY

INTEREST or GROUP REPRESENTED

Lincoln Casualty Co.
NAME

7th & Edwards, Springfield, Illinois
ADDRESS

NAME

ADDRESS

NAME

ADDRESS

April 10, 1961
DATE

Robert D. Patton
SIGNATURE

Harry L. Kinser
NAME

658 Arlington Avenue
ADDRESS

Des Plaines, Illinois
CITY

Reg. No. 331

EMPLOYER

Self-employed, law firm, McLaughlin, Bundesen & Kinser
NAME

135 South La Salle Street
ADDRESS

Chicago 3, Illinois
CITY

INTEREST or GROUP REPRESENTED

Illinois Hospital Association
NAME

840 North Lake Shore Drive, Chicago 11, Illinois
ADDRESS

NAME

ADDRESS

NAME

ADDRESS

April 12, 1961
DATE

Harry L. Kinser
SIGNATURE

John J. Bresee — NAME
1109 Mayfair — ADDRESS
Champaign, Illinois — CITY

Reg. No. 332

EMPLOYER

Illinois State Sheriffs Association
NAME

c/o Elmer Hoffman, 525 East Illinois
ADDRESS

Wheaton, Illinois
CITY

INTEREST or GROUP REPRESENTED

Illinois State Sheriffs Association
NAME

525 East Illinois, Wheaton, Illinois
ADDRESS

NAME

ADDRESS

NAME

ADDRESS

April 12, 1961
DATE

John J. Bresee
SIGNATURE

James H. Reed
NAME

911 N. 88th Street
ADDRESS

E. St. Louis, Illinois
CITY

Reg. No. 333

EMPLOYER

Chamber of Commerce
NAME

431 Missouri Avenue
ADDRESS

East St. Louis, Illinois
CITY

INTEREST or GROUP REPRESENTED

Chamber of Commerce of E. St. Louis, Illinois
NAME

431 Missouri Avenue, E. St. Louis, Illinois
ADDRESS

NAME

ADDRESS

NAME

ADDRESS

April 12, 1961
DATE

James H. Reed
SIGNATURE

arold A. Johnson
NAME

2531 - 28th Street
ADDRESS

Rock Island, Illinois
CITY

Reg. No. 334

EMPLOYER

Rock Island County
NAME

Court House
ADDRESS

Rock Island, Illinois
CITY

INTEREST or GROUP REPRESENTED

County Clerks Association of Illinois
NAME

ADDRESS

Rock Island County
NAME

Court House, Rock Island, Illinois
ADDRESS

NAME

ADDRESS

April 12, 1961
DATE

Harold A. Johnson
SIGNATURE

rthur R. Swanson
NAME

12556 So. Harvard
ADDRESS

Chicago, Illinois
CITY

Reg. No. 335

EMPLOYER

Self employed (A. R. Swanson & Co.)
NAME

604 E. 103rd
ADDRESS

Chicago, Illinois
CITY

INTEREST or GROUP REPRESENTED

Roseland Real Estate Board
NAME

c/o 604 E. 103rd, Chicago, Illinois
ADDRESS

Roseland Area Planning Association
NAME

11133 So. Michigan Avenue, Chicago 28, Illinois
ADDRESS

NAME

ADDRESS

April 12, 1961
DATE

Arthur R. Swanson
SIGNATURE

David M. Kinzer
NAME

840 N. Lake Shore Drive
ADDRESS

Chicago, Illinois
CITY

Reg. No. 336

EMPLOYER

Illinois Hospital Association
NAME

840 N. Lake Shore Drive
ADDRESS

Chicago, Illinois
CITY

INTEREST or GROUP REPRESENTED

Hospitals
NAME

ADDRESS

NAME

ADDRESS

NAME

ADDRESS

April 12, 1961
DATE

David M. Kinzer
SIGNATURE

David M. Wilson
NAME

503 S. Grand, W.
ADDRESS

Springfield, Illinois
CITY

Reg. No. 337

EMPLOYER

Attorney--self-employed
NAME

503 S. Grand, W.
ADDRESS

Springfield, Illinois
CITY

INTEREST or GROUP REPRESENTED

Licensed Beverage Association
NAME

503 S. Grand, W., Springfield, Illinois
ADDRESS

NAME

ADDRESS

NAME

ADDRESS

April 12, 1961
DATE

David M. Wilson
SIGNATURE

Carl Booker
NAME

1908 South 15th Street
ADDRESS

Springfield, Illinois
CITY

Reg. No. 338

EMPLOYER

City of Springfield
NAME

617 East Jefferson Street
ADDRESS

Springfield, Illinois
CITY

INTEREST or GROUP REPRESENTED

State County and Municipal Employees
NAME

400 East Monroe St., Springfield, Illinois
ADDRESS

NAME

ADDRESS

NAME

ADDRESS

April 18, 1961
DATE

Carl Booker
SIGNATURE

Hugh Neill Johnson
NAME

66 East South Water Street
ADDRESS

Chicago 1, Illinois
CITY

Reg. No. 339

EMPLOYER

Chicago Motor Club
NAME

66 East South Water Street
ADDRESS

Chicago 1, Illinois
CITY

INTEREST or GROUP REPRESENTED

Chicago Motor Club
NAME

66 East South Water Street, Chicago 1, Illinois
ADDRESS

NAME

ADDRESS

NAME

ADDRESS

April 18, 1961
DATE

Hugh Neill Johnson
SIGNATURE

lbert J. Meserow — NAME
231 S. La Salle Street — ADDRESS
Chicago 4, Illinois — CITY

Reg. No. 340

EMPLOYER

Monument Builders of Chicagoland
NAME

1126 Desplaines Avenue
ADDRESS

Forest Park, Illinois
CITY

INTEREST or GROUP REPRESENTED

Monument Builders of Chicagoland
NAME

1126 Desplaines Ave., Forest Park, Illinois
ADDRESS

NAME

ADDRESS

NAME

ADDRESS

April 19, 1961
DATE

Albert J. Meserow
SIGNATURE

Leo G. Rapp
NAME

10412 So. Eberhart
ADDRESS

Chicago 28, Illinois
CITY

Reg. No. 341

EMPLOYER

Self-employed (Ins. Agency)
NAME

ADDRESS

CITY

INTEREST or GROUP REPRESENTED

Rosemoor Community Assoc.
NAME

10412 Eberhart, Chicago 28, Illinois
ADDRESS

NAME

ADDRESS

NAME

ADDRESS

4-19-61
DATE

Leo G. Rapp
SIGNATURE

W. F. Brissenden
NAME

14 West Hazel Dell Road
ADDRESS

Springfield, Illinois
CITY

Reg. No. 342

EMPLOYER

Illinois Committee on Child Welfare Legislation
NAME

730 E. Vine Street
ADDRESS

Springfield, Illinois
CITY

INTEREST or GROUP REPRESENTED

Various Private Child Welfare Agencies throughout Illinois
NAME

ADDRESS

NAME

ADDRESS

NAME

ADDRESS

4/19/61
DATE

SIGNATURE

ard W. Smith
NE

232 West Pine
ADDRESS

Canton, Illinois
CITY

Reg. No. 343

EMPLOYER

Self-employed, as Clerk of Circuit Court
NAME

Fulton County
ADDRESS

Lewistown, Illinois
CITY

INTEREST or GROUP REPRESENTED

Clerk of the Circuit Court and Recorders Ass'n. of Ill.
NAME

Court House, Salem, Illinois
ADDRESS

NAME

ADDRESS

NAME

ADDRESS

pril 20, 1961
DATE

Bernard W. Smith
SIGNATURE

ohn E. Baker, Jr. — NAME
120 South LaSalle Street — ADDRESS
Chicago, Illinois — CITY

Reg. No. 344

EMPLOYER

Self-Employed
NAME

120 South LaSalle Street
ADDRESS

Chicago, Illinois
CITY

INTEREST or GROUP REPRESENTED

American Express Company
NAME

18 South Michigan Avenue, Chicago, Illinois
ADDRESS

Thillens Checashers
NAME

2351 West Devon Avenue, Chicago 45, Illinois
ADDRESS

NAME

ADDRESS

April 20, 1961
DATE

John E Baker Jr.
SIGNATURE

Elbert S. Smith
NAME

295 North Franklin Street
ADDRESS

Decatur, Illinois
CITY

Reg. No. 345

EMPLOYER

Self employed
NAME

295 North Franklin Street
ADDRESS

Decatur
CITY

INTEREST or GROUP REPRESENTED

American Express Company
NAME

18 South Michigan Avenue, Chicago 3, Illinois
ADDRESS

St. Mary's Hospital
NAME

Wood and Webster Streets, Decatur, Illinois
ADDRESS

NAME

ADDRESS

April 20, 1961
DATE

Elbert S. Smith
SIGNATURE

Poyntelle Downing	295 North Franklin Street	Decatur, Illinois
NAME	ADDRESS	CITY

Reg. No. 346

EMPLOYER

Self employed
NAME

295 North Franklin Street
ADDRESS

Decatur
CITY

INTEREST or GROUP REPRESENTED

American Express Company
NAME

18 South Michigan Avenue, Chicago 3, Illinois
ADDRESS

NAME

ADDRESS

NAME

ADDRESS

April 20, 1961
DATE

Poyntelle Downing
SIGNATURE

George E. Brown — NAME
711 West Elm — ADDRESS
Taylorville, Illinois — CITY

Reg. No. 347

EMPLOYER

Illinois Research Associates
NAME

233 West Monroe Street
ADDRESS

Springfield, Illinois
CITY

INTEREST or GROUP REPRESENTED

Independent Accountants Association of Illinois
NAME

1600 Rowell Avenue, Joliet, Illinois
ADDRESS

NAME

ADDRESS

NAME

ADDRESS

April 20, 1961
DATE

Geo E Brown
SIGNATURE

Irving Rothholtz	3831 W. Howard Street	Skokie, Illinois
NAME	ADDRESS	CITY

Reg. No. 348

EMPLOYER

Epton, Scott, McCarthy & Bohling
NAME

141 W. Jackson Boulevard
ADDRESS

Chicago, Illinois
CITY

INTEREST or GROUP REPRESENTED

Illinois Board of Private Employment Agencies, Inc.
NAME

7805 So. Western Avenue, Chicago, Illinois
ADDRESS

NAME

ADDRESS

NAME

ADDRESS

April 20, 1961
DATE

Irving Rothholtz
SIGNATURE

Joseph A. Londrigan — NAME
24 Villa Grove — ADDRESS
Springfield, Illinois — CITY

Reg. No. 349

EMPLOYER

Associated Firefighters of Illinois
NAME

558A N. 24th Street
ADDRESS

E. St. Louis, Illinois
CITY

INTEREST or GROUP REPRESENTED

Associated Firefighters of Illinois
NAME

558A N. 24th Street, E. St. Louis, Illinois
ADDRESS

NAME

ADDRESS

NAME

ADDRESS

April 20, 1961
DATE

Joseph A. Londrigan
SIGNATURE

Milton D. Friedland	523 East Capitol Avenue	Springfield, Illinois
NAME	ADDRESS	CITY

Reg. No. 350

EMPLOYER

Illinois Broadcasters Association
NAME

P. O. Box 789
ADDRESS

Decatur, Illinois
CITY

INTEREST or GROUP REPRESENTED

Illinois Broadcasters Association
NAME

P. O. Box 789, Decatur, Illinois
ADDRESS

NAME

ADDRESS

NAME

ADDRESS

April 20, 1961
DATE

Milton D. Friedland
SIGNATURE

Rufus King — NAME
213 Southern Building — ADDRESS
Washington 5, D. C. — CITY

Reg. No. 351

EMPLOYER

D. Gottlieb & Co.
NAME

1140-50 N. Kostner Avenue
ADDRESS

Chicago 51, Illinois
CITY

INTEREST or GROUP REPRESENTED

D. Gottlieb & Co.
NAME

1140-50 N. Kostner Ave., Chicago 51, Illinois
ADDRESS

NAME

ADDRESS

NAME

ADDRESS

April 21, 1961
DATE

Rufus King
SIGNATURE

James F. Lemna	401 S. Main Street	Tuscola, Illinois
NAME	ADDRESS	CITY

Reg. No. 352

EMPLOYER

Self-employed - Lemna & Lee, Attorneys
NAME

401 S. Main Street
ADDRESS

Tuscola, Illinois
CITY

INTEREST or GROUP REPRESENTED

Panhandle Eastern Pipe Line Company
NAME

P. O. Box 1348, Kansas City 41, Missouri
ADDRESS

Trunkline Gas Company
NAME

3000 Bissonnet, Houston 5, Texas
ADDRESS

National Distillers and Chemical Corporation
NAME

99 Park Avenue, New York 16, New York
ADDRESS

April 24, 1961
DATE

James F. Lemna
SIGNATURE

Carl H. Peterson	9807 So. Seeley Avenue	Chicago 43, Illinois
NAME	ADDRESS	CITY

Reg. No. 353

EMPLOYER

Board of Education, City of Chicago
NAME

228 No. La Salle Street
ADDRESS

Chicago 1, Illinois
CITY

INTEREST or GROUP REPRESENTED

The Chicago Principals' Club
NAME

220 So. State Street, Chicago 4, Illinois
ADDRESS

NAME

ADDRESS

NAME

ADDRESS

April 25, 1961
DATE

Carl H Peterson
SIGNATURE

Dorsey Kirk — NAME
R. 1 — ADDRESS
Oblong, Illinois — CITY

Reg. No. 354

EMPLOYER

Illinois State Grange
NAME

508 S. State Street
ADDRESS

Belvidere, Illinois
CITY

INTEREST or GROUP REPRESENTED

Illinois State Grange
NAME

508 S. State Street, Belvidere, Illinois
ADDRESS

NAME

ADDRESS

NAME

ADDRESS

April 25, 1961
DATE

Dorsey Kirk
SIGNATURE

Bert Vandervliet — NAME
18237 Gottschalk Avenue — ADDRESS
Homewood, Illinois — CITY

Reg. No. 355

EMPLOYER

Illinois Agricultural Association
NAME

43 E. Ohio Street
ADDRESS

Chicago 11, Illinois
CITY

INTEREST or GROUP REPRESENTED

Illinois Agricultural Association & Affiliated Companies
NAME

43 E. Ohio Street, Chicago 11, Illinois
ADDRESS

NAME

ADDRESS

NAME

ADDRESS

April 25, 1961
DATE

Bert Vandervliet
SIGNATURE

Hamilton K. Beebe — NAME
231 South LaSalle Street — ADDRESS
Chicago 4, Illinois — CITY

Reg. No. 356

EMPLOYER

Self-Employed
NAME

ADDRESS

CITY

INTEREST or GROUP REPRESENTED

Illinois Coal Operators Association
NAME

307 N. Michigan Avenue, Chicago, Illinois
ADDRESS

Illinois Cemetery Association
NAME

c/o Lake Street Memorial Park, Elgin, Illinois
ADDRESS

Cemetery Association of Greater Chicago
NAME

c/o Clarendon Hills Cemetery
6900 S. Cass Road, Hinsdale, Illinois
ADDRESS

April 25, 1961
DATE

Hamilton K. Beebe
SIGNATURE

LeRoy Harley	Post Office Box 203	Litchfield, Illinois
NAME	ADDRESS	CITY

Reg. No. 357

EMPLOYER

Brotherhood of Railroad Signalmen
NAME

2247 West Lawrence Avenue
ADDRESS

Chicago 25, Illinois
CITY

INTEREST or GROUP REPRESENTED

Brotherhood of Railroad Signalmen
NAME

2247 West Lawrence Avenue, Chicago 25, Illinois
ADDRESS

NAME

ADDRESS

NAME

ADDRESS

April 26, 1961
DATE

LeRoy Harley
SIGNATURE

Philip Brown	1107 S. Madison	Gillespie, Illinois
NAME	ADDRESS	CITY

Reg. No. 358

EMPLOYER

Macoupin County
NAME

Macoupin County
ADDRESS

Carlinville, Illinois
CITY

INTEREST or GROUP REPRESENTED

Circuit Clerks & Recorders Association
NAME

State of Illinois
ADDRESS

NAME

ADDRESS

NAME

ADDRESS

April 26, 1961
DATE

Philip Brown
SIGNATURE

George Wesley Griffin	Court House	Salem, Illinois
NAME	ADDRESS	CITY

Reg. No. 359

EMPLOYER

Circuit Clerk & Recorders Association of Illinois
NAME

ADDRESS

CITY

INTEREST or GROUP REPRESENTED

Circuit Clerk & Recorders Association of Illinois
NAME

ADDRESS

NAME

ADDRESS

NAME

ADDRESS

April 27, 1961
DATE

George Wesley Griffin
SIGNATURE

JOSEPH H. WRIGHT — NAME
135 E. 11th Place — ADDRESS
Chicago 5, Illinois — CITY

Reg. No. 360

EMPLOYER

ILLINOIS RAILROAD ASSOCIATION
NAME

135 E. Eleventh Place
ADDRESS

Chicago 5, Illinois
CITY

INTEREST or GROUP REPRESENTED

Illinois railroads
NAME

135 E. Eleventh Place
ADDRESS

Chicago 5, Illinois
NAME

ADDRESS

NAME

ADDRESS

April 28, 1961
DATE

Joseph H. Wright
SIGNATURE

David E. Elder — NAME
1025 N. Walnut — ADDRESS
Springfield, Illinois — CITY

Reg. No. 361

EMPLOYER

Illinois Education Association
NAME

100 E. Edwards
ADDRESS

Springfield, Illinois
CITY

INTEREST or GROUP REPRESENTED

Illinois Education Association
NAME

100 E. Edwards, Springfield, Illinois
ADDRESS

NAME

ADDRESS

NAME

ADDRESS

May 1, 1961
DATE

David E. Elder
SIGNATURE

Leonard M. Cohen	105 W. Madison Street	Chicago 2, Illinois
NAME	ADDRESS	CITY

Reg. No. 362

EMPLOYER

Self-employed
NAME

ADDRESS

CITY

INTEREST or GROUP REPRESENTED

Illinois Sales Finance Conference
NAME

105 W. Madison St., Chicago 2, Illinois
ADDRESS

Midwest Conference of Commercial Finance Cos.
NAME

105 W. Madison St., Chicago 2, Illinois
ADDRESS

NAME

ADDRESS

May 2, 1961
DATE

Leonard M. Cohen
SIGNATURE

Alton R. Fisher
NAME

10406 Preston Street
ADDRESS

Westchester, Ill.
CITY

Reg. No. 363

EMPLOYER

Mt. Emblem Cemetery Association
NAME

Box #54
ADDRESS

Elmhurst, Illinois
CITY

INTEREST or GROUP REPRESENTED

Illinois Cemetery Association
NAME

c/o Lake St. Memorial Park Cemetery, Elgin, Illinois
ADDRESS

NAME

ADDRESS

NAME

ADDRESS

May 2, 1961
DATE

Alton Fisher
SIGNATURE

Gordon W. Winks — NAME
212 W. Washington Street — ADDRESS
Chicago, Illinois — CITY

Reg. No. 364

EMPLOYER

Illinois Bell Telephone Company
NAME

212 W. Washington Street
ADDRESS

Chicago, Illinois
CITY

INTEREST or GROUP REPRESENTED

Illinois Bell Telephone Company
NAME

212 W. Washington Street, Chicago, Illinois
ADDRESS

NAME

ADDRESS

NAME

ADDRESS

May 2, 1961
DATE

Gordon W. Winks
SIGNATURE

Wm. F. Ewert — NAME
222 S. Edward Street — ADDRESS
Mt. Prospect, Illinois — CITY

Reg. No. 365

EMPLOYER

Illinois Retail Hardware Association
NAME

1451 Merchandise Mart
ADDRESS

Chicago 54, Illinois
CITY

INTEREST or GROUP REPRESENTED

Hardware & Related Lines Retailers
NAME

ADDRESS

NAME

ADDRESS

NAME

ADDRESS

May 2, 1961
DATE

Wm F. Ewert
SIGNATURE

John E. Hall	1506 Locust Street	Sterling, Illinois
NAME	ADDRESS	CITY

Reg. No. 366

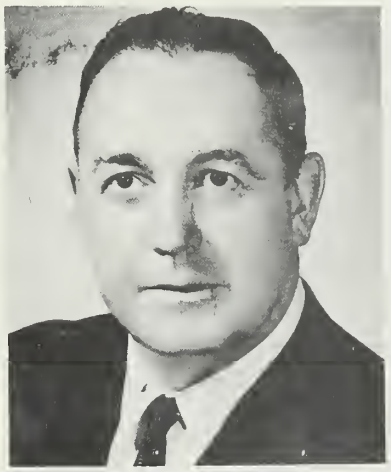

EMPLOYER

Circuit Clerk & Recorders Association
NAME

State of Illinois
ADDRESS

CITY

INTEREST or GROUP REPRESENTED

Circuit Clerk & Recorders Association
NAME

State of Illinois
ADDRESS

NAME

ADDRESS

NAME

ADDRESS

May 3, 1961
DATE

John E Hall
SIGNATURE

Lester Asher	130 North Wells Street	Chicago 6, Illinois
NAME	ADDRESS	CITY

Reg. No. 367

EMPLOYER

Illinois State Federation of Labor and Congress of Industrial Organizations
NAME

666 Lake Shore Drive
ADDRESS

Chicago, Illinois
CITY

INTEREST or GROUP REPRESENTED

Illinois State Federation of Labor and Congress of Industrial Organizations
NAME

666 Lake Shore Dr., Chicago, Ill.
ADDRESS

NAME

ADDRESS

NAME

ADDRESS

May 3, 1961
DATE

Lester Asher
SIGNATURE

Albert Scott	148 N. Main Street	Canton, Illinois
NAME	ADDRESS	CITY

Reg. No. 368

EMPLOYER

American Motel Association of Illinois
NAME

306 E. State
ADDRESS

Jacksonville, Illinois
CITY

INTEREST or GROUP REPRESENTED

American Motel Association of Illinois
NAME

306 E. State, Jacksonville, Illinois
ADDRESS

NAME

ADDRESS

NAME

ADDRESS

May 3, 1961
DATE

Albert Scott
SIGNATURE

Thomas J. Sullivan	254 Scott Avenue	Hubbard Woods, Illinois
NAME	ADDRESS	CITY

Reg. No. 369

EMPLOYER

Associated Retail Confectioners of No. America
NAME

221 No. La Salle Street
ADDRESS

Chicago 1, Illinois
CITY

INTEREST or GROUP REPRESENTED

Associated Retail Confectioners of No. America
NAME

221 No. LaSalle Street, Chicago 1, Illinois
ADDRESS

NAME

ADDRESS

NAME

ADDRESS

May 3, 1961
DATE

Thomas J. Sullivan
SIGNATURE

Joseph Minsky	111 N. Wabash Avenue	Chicago, Illinois
NAME	ADDRESS	CITY

Reg. No. 370

EMPLOYER

Illinois Committee for Fair Employment Practices
NAME

111 N. Wabash Avenue
ADDRESS

Chicago, Illinois
CITY

INTEREST or GROUP REPRESENTED

Illinois Committee for Fair Employment Practices
NAME

111 N. Wabash Avenue, Chicago, Illinois
ADDRESS

NAME

ADDRESS

NAME

ADDRESS

May 3, 1961
DATE

Joseph Minsky
SIGNATURE

Frank D. Register	3547 Wesley Avenue	Berwyn, Illinois
NAME	ADDRESS	CITY

Reg. No. 371

EMPLOYER

National Confectioners Association of the U. S.
NAME

36 S. Wabash Avenue
ADDRESS

Chicago 3, Illinois
CITY

INTEREST or GROUP REPRESENTED

National Confectioners Association of the U. S.
NAME

36 S. Wabash Ave., Chicago 3, Illinois
ADDRESS

NAME

ADDRESS

NAME

ADDRESS

May 3, 1961
DATE

Frank D. Register
SIGNATURE

Harold H. Conley	909 South Main Street	Wheaton, Illinois
NAME	ADDRESS	CITY

Reg. No. 372

EMPLOYER

Continental Illinois National Bank and Trust Company
NAME

231 South La Salle Street
ADDRESS

Chicago 90, Illinois
CITY

INTEREST or GROUP REPRESENTED

Continental Illinois National Bank and Trust Company
NAME

231 South La Salle Street, Chicago 90, Illinois
ADDRESS

NAME

ADDRESS

NAME

ADDRESS

May 3, 1961
DATE

Harold H. Conley
SIGNATURE

Gabe Ditore	709 So. May Street	Chicago, Illinois
NAME	ADDRESS	CITY

Reg. No. 373

EMPLOYER

The First National Bank of Chicago
NAME

38 So. Dearborn Street
ADDRESS

Chicago 90, Illinois
CITY

INTEREST or GROUP REPRESENTED

The First National Bank of Chicago
NAME

38 So. Dearborn Street, Chicago 90, Illinois
ADDRESS

NAME

ADDRESS

NAME

ADDRESS

May 3, 1961
DATE

G. Ditore
SIGNATURE

Maynard K. Hillstrom — NAME
317 No. Waiola Avenue — ADDRESS
La Grange Park, Illinois — CITY

Reg. No. 374

EMPLOYER

The First National Bank of Chicago
NAME

38 So. Dearborn Street
ADDRESS

Chicago, Illinois
CITY

INTEREST or GROUP REPRESENTED

The First National Bank of Chicago
NAME

38 So. Dearborn St., Chicago, Illinois
ADDRESS

NAME

ADDRESS

NAME

ADDRESS

May 3, 1961
DATE

Maynard K. Hillstrom
SIGNATURE

Michael J. Ucitel	32 W. Randolph Street	Chicago, Illinois
NAME	ADDRESS	CITY

Reg. No. 375

EMPLOYER

Chicago Retail Druggists Association
NAME

32 W. Randolph Street
ADDRESS

Chicago, Illinois
CITY

INTEREST or GROUP REPRESENTED

Chicago Retail Druggists Association
NAME

32 W. Randolph Street, Chicago, Illinois
ADDRESS

NAME

ADDRESS

NAME

ADDRESS

May 3, 1961
DATE

Michael J. Ucitel
SIGNATURE

John M. Myers	32 W. Randolph Street	Chicago, Illinois
NAME	ADDRESS	CITY

Reg. No. 376

EMPLOYER

Chicago Retail Druggists Association
NAME

32 W. Randolph Street,
ADDRESS

Chicago, Illinois
CITY

INTEREST or GROUP REPRESENTED

Chicago Retail Druggists Association
NAME

32 W. Randolph Street, Chicago, Illinois
ADDRESS

NAME

ADDRESS

NAME

ADDRESS

May 3, 1961
DATE

SIGNATURE

George M. Craig	135 East Eleventh Place	Chicago 5, Illinois
NAME	ADDRESS	CITY

Reg. No. 377

EMPLOYER

Illinois Central Railroad Company
NAME

135 East Eleventh Place
ADDRESS

Chicago 5, Illinois
CITY

INTEREST or GROUP REPRESENTED

Illinois Railroad Association
NAME

135 East Eleventh Place, Chicago 5, Illinois
ADDRESS

NAME

ADDRESS

NAME

ADDRESS

May 4, 1961
DATE

George M. Craig
SIGNATURE

Charles H. Davis	702 Talcott Building	Rockford, Illinois
NAME	ADDRESS	CITY

Reg. No. 378

EMPLOYER

Independent Accountants Association of Illinois
NAME

1600 Rowell Avenue
ADDRESS

Joliet, Illinois
CITY

INTEREST or GROUP REPRESENTED

Independent Accountants Association of Illinois
NAME

1600 Rowell Avenue, Joliet, Illinois
ADDRESS

NAME

ADDRESS

NAME

ADDRESS

May 9, 1961
DATE

Charles H. Davis
SIGNATURE

E. W. Mauritz — NAME
111 W. Monroe Street — ADDRESS
Chicago, — CITY

Reg. No. 379

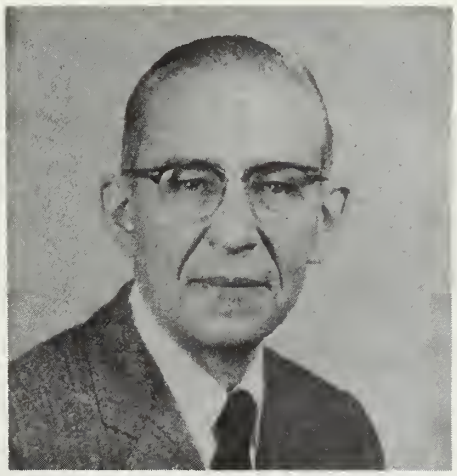

EMPLOYER

Self employed
NAME

ADDRESS

CITY

INTEREST or GROUP REPRESENTED

The Illinois Society Of Certified Public Accountants
NAME

208 South LaSalle Street, Chicago
ADDRESS

NAME

ADDRESS

NAME

ADDRESS

May 9, 1961
DATE

E. W. Mauritz
SIGNATURE

Richard Lockhart	1373 N. Hudson	Chicago, Illinois
NAME	ADDRESS	CITY

Reg. No. 380

EMPLOYER

Illinois Council for Branch Banking
NAME

72 W. Adams
ADDRESS

Chicago, Illinois
CITY

INTEREST or GROUP REPRESENTED

Illinois Council for Branch Banking
NAME

72 W. Adams
ADDRESS

Chicago, Illinois
NAME

ADDRESS

NAME

ADDRESS

May 9, 1961
DATE

Richard Lockhart
SIGNATURE

June Rold — NAME
1330 Webford Avenue — ADDRESS
Des Plaines, Illinois — CITY

Reg. No. 381

EMPLOYER

Self-employed
NAME

1330 Webford Avenue
ADDRESS

Des Plaines, Illinois
CITY

INTEREST or GROUP REPRESENTED

Chicago National Association of Dance Masters, Inc.
NAME

32 West Randolph, Chicago, Illinois
ADDRESS

NAME

ADDRESS

NAME

ADDRESS

May 9, 1961
DATE

June Rold
SIGNATURE

Ben Fisher	1012 So. Livingston Street	Springfield, Illinois
NAME	ADDRESS	CITY

Reg. No. 382

EMPLOYER

Individual Taxpayers Association, Inc.
NAME

1012 So. Livingston Street
ADDRESS

Springfield, Illinois
CITY

INTEREST or GROUP REPRESENTED

Individual Taxpayers Association, Inc.
NAME

1012 So. Livingston St., Springfield, Illinois
ADDRESS

NAME

ADDRESS

NAME

ADDRESS

May 9, 1961
DATE

Ben Fisher
SIGNATURE

Thomas C. Cavanaugh — NAME
823 Manor Court — ADDRESS
Joliet, Illinois — CITY

Reg. No. 383

EMPLOYER

American Fed. of State, County & Municipal Empls. (AFL-CIO)
NAME

Room 203 United Mine Workers Bldg.
ADDRESS

Springfield, Illinois
CITY

INTEREST or GROUP REPRESENTED

American Fed. of State, County & Municipal Empls. (AFL-CIO)
NAME

Room 203 United Mine Workers Bldg., Springfield
ADDRESS

NAME

ADDRESS

NAME

ADDRESS

May 9, 1961
DATE

Thomas C. Cavanaugh
SIGNATURE

Thomas L. Murphy	546 N. Lathrop Avenue	River Forest, Ill.
NAME	ADDRESS	CITY

Reg. No. 384

EMPLOYER

Self-Employed
NAME

ADDRESS

CITY

INTEREST or GROUP REPRESENTED

Independent Account. Association of Illinois
NAME

1600 Rowell Avenue, Joliet, Illinois
ADDRESS

NAME

ADDRESS

NAME

ADDRESS

May 9, 1961
DATE

Thomas L. Murphy
SIGNATURE

S. G. Bucher	6327 Dorchester Avenue	Chicago 37, Illinois
NAME	ADDRESS	CITY

Reg. No. 385

EMPLOYER

ILLINOIS CENTRAL RAILROAD
NAME

135 EAST ELEVENTH PLACE
ADDRESS

CHICAGO 5, ILLINOIS
CITY

INTEREST or GROUP REPRESENTED

ILLINOIS RAILROAD ASSOCIATION
NAME

135 EAST ELEVENTH PLACE, CHICAGO 5, ILL.
ADDRESS

NAME

ADDRESS

NAME

ADDRESS

May 19, 1961
DATE

S. G. Bucher
SIGNATURE

Everett A. White	547 West Jackson Blvd.	Chicago 6, Illinois
NAME	ADDRESS	CITY

Reg. No. 386

EMPLOYER

Chicago, Burlington & Quincy Railroad Company
NAME

547 West Jackson Blvd.
ADDRESS

Chicago 6, Illinois
CITY

INTEREST or GROUP REPRESENTED

All Illinois railroads
NAME

547 West Jackson Blvd., Chicago 6, Illinois
ADDRESS

Chicago, Burlington & Quincy Railroad Company
NAME

547 West Jackson Blvd., Chicago 6, Illinois
ADDRESS

NAME

ADDRESS

May 10, 1961
DATE

Everett A. White
SIGNATURE

Edward H. Sowle	5012 Wellington	Chicago 14, Ill.
NAME	ADDRESS	CITY

Reg. No. 387

EMPLOYER

Chicago, Milwaukee, St. Paul and Pacific Railroad Co.
NAME

2423 Southport Avenue
ADDRESS

Chicago 14, Illinois
CITY

INTEREST or GROUP REPRESENTED

Illinois Railroad Association
NAME

135 East 11th Place, Chicago 5, Illinois
ADDRESS

NAME

ADDRESS

NAME

ADDRESS

May 10, 1961
DATE

Edward H. Sowle
SIGNATURE

Harold A. Parmelee	2125-28th Street	Rock Island, Ill.
NAME	ADDRESS	CITY

Reg. No. 388

EMPLOYER

Associated Industries of the Quad-Cities
NAME

616 - 20th Street
ADDRESS

Rock Island, Illinois
CITY

INTEREST or GROUP REPRESENTED

Associated Industries is a manufacturers' Association
NAME

of approximately 100 industrial firms
ADDRESS

NAME

ADDRESS

NAME

ADDRESS

May 10, 1961
DATE

Harold A. Parmelee
SIGNATURE

A. E. De Fratis	509 South 6th Street	Springfield, Illinois
NAME	ADDRESS	CITY

Reg. No. 389

EMPLOYER

Individual Taxpayers Association, Inc.
NAME

1012 So. Livingston
ADDRESS

Springfield, Illinois
CITY

INTEREST or GROUP REPRESENTED

Individual Taxpayers Association, Inc.
NAME

1012 So. Livingston, Springfield, Illinois
ADDRESS

NAME

ADDRESS

NAME

ADDRESS

May 11, 1961
DATE

A. E. De Fratis.
SIGNATURE

Gerald L. Palmer	134 N. LaSalle Street	Chicago 2, Illinois
NAME	ADDRESS	CITY

Reg. No. 390

EMPLOYER

Self-employed
NAME

ADDRESS

CITY

INTEREST or GROUP REPRESENTED

Illinois Society of Architects
NAME

134 N. LaSalle Street, Chicago 2, Illinois
ADDRESS

NAME

ADDRESS

NAME

ADDRESS

May 11, 1961
DATE

Gerald L. Palmer
SIGNATURE

Krohl, Carl W.	547 W. Jackson Blvd.,	Chicago, Ill.
NAME	ADDRESS	CITY

Reg. No. 391

EMPLOYER

Chicago, Burlington & Quincy Railroad Co.,
NAME

547 W. Jackson Blvd.,
ADDRESS

Chicago, 6, Ill.
CITY

INTEREST or GROUP REPRESENTED

Chicago, Burlington & Quincy Railroad Co.,
NAME

547 W. Jackson Blvd., Chicago 6, Ill.
ADDRESS

Burlington Truck Lines, Inc.,
NAME

547 W. Jackson Blvd., Chicago, 6, Ill.
ADDRESS

All Illinois Railroads, c/o C.B.& Q.R.R.Co.
NAME

547 W. Jackson Blvd., Chicago, 6, Ill.
ADDRESS

May 16, 1961
DATE

Carl W. Krohl
SIGNATURE

Anna Mae Reed — NAME
P. O. Box308 — ADDRESS
Big Rock, Illinois — CITY

Reg. No. 392

EMPLOYER

Illinois Hairdressers & Cosmetologists Assoc.
NAME

P. O. Box 308
ADDRESS

Big Rock, Illinois
CITY

INTEREST or GROUP REPRESENTED

Illinois Hairdressers & Cosmetologists Assoc.
NAME

P. O. Box 308, Big Rock, Illinois
ADDRESS

NAME

ADDRESS

NAME

ADDRESS

May 16, 1961
DATE

Anna Mae Reed
SIGNATURE

William J. Wilson	59 East Monroe Street	Chicago 3
NAME	ADDRESS	CITY

Reg. No. 393

EMPLOYER

Greater Chicago Hotel Association
NAME

59 East Monroe Street
ADDRESS

Chicago 3
CITY

INTEREST or GROUP REPRESENTED

Greater Chicago Hotel Association
NAME

59 East Monroe Street, Chicago
ADDRESS

NAME

ADDRESS

NAME

ADDRESS

May 16, 1961
DATE

Wm J Wilson
SIGNATURE

James M. White — NAME
100 S. 6th Street — ADDRESS
Oregon, Illinois — CITY

Reg. No. 394

EMPLOYER

Illinois State Grange
NAME

508 S. State Street
ADDRESS

Belvidere, Illinois
CITY

INTEREST or GROUP REPRESENTED

Illinois State Grange
NAME

508 S. State Street, Belvidere, Illinois
ADDRESS

NAME

ADDRESS

NAME

ADDRESS

May 16, 1961
DATE

James M. White
SIGNATURE

Walter R. Klostermeier	10 Beverly Drive	Olivette 32, Missouri
NAME	ADDRESS	CITY

Reg. No. 395

EMPLOYER

Granite City Steel Company
NAME

20th & Madison
ADDRESS

Granite City, Illinois
CITY

INTEREST or GROUP REPRESENTED

Granite City Steel Company
NAME

20th & Madison, Granite City, Illinois
ADDRESS

NAME

ADDRESS

NAME

ADDRESS

May 16, 1961
DATE

Walter R. Klostermeier
SIGNATURE

NAME	ADDRESS	CITY
J. D. Whitsitt	2415 Braeburn Road	Flossmoor, Illinois

Reg. No. 396

EMPLOYER

Model Finance Co.
NAME

91 E. 15th Street
ADDRESS

Chicago Heights, Illinois
CITY

INTEREST or GROUP REPRESENTED

Illinois Indiana Small Loan Association
NAME

30 No. Dearborn, Chicago, Illinois
ADDRESS

NAME

ADDRESS

NAME

ADDRESS

May 16, 1961
DATE

SIGNATURE

NAME	ADDRESS	CITY
William R. Dillon	111 W. Washington Street	Chicago 2, Illinois

Reg. No. 397

EMPLOYER

Partner in Law Firm of
Concannon, Dillon, Snook & Morton
NAME

111 W. Washington Street
ADDRESS

Chicago 2, Illinois
CITY

INTEREST or GROUP REPRESENTED

Corporate Fiduciaries Association
NAME

c/o William Heath, Harris Trust & Savings Bank
100 W. Monroe, Chicago, Illinois
ADDRESS

Public Building Commission of Chicago
NAME

Room 1000, City Hall, Chicago, Illinois
ADDRESS

NAME

ADDRESS

May 16, 1961
DATE

William R. Dillon
SIGNATURE

Edward C. Khuen, DVM	3237 Thayer Street	Evanston, Illinois
NAME	ADDRESS	CITY

Reg. No. 398

EMPLOYER

Illinois State Veterinary Medical Assn.
NAME

ADDRESS

Des Plaines, Illinois
CITY

INTEREST or GROUP REPRESENTED

Illinois State Veterinary Medical Assn.
NAME

Des Plaines, Illinois
ADDRESS

NAME

ADDRESS

NAME

ADDRESS

May 16, 1961
DATE

Edward C. Khuen D.V.M.
SIGNATURE

Sherdie C. Jones — NAME
403 1/2 Stanage Avenue — ADDRESS
Champaign, Illinois — CITY

Reg. No. 399

EMPLOYER

Twin City Federation of Labor
NAME

212 West Hill Street
ADDRESS

Champaign, Illinois
CITY

INTEREST or GROUP REPRESENTED

Labor Unions in affiliation with the Central Body
NAME

212 West Hill Street, Champagin, Illinois
ADDRESS

NAME

ADDRESS

NAME

ADDRESS

May 16, 1961
DATE

Sherdie C. Jones
SIGNATURE

Mrs. V. A. Haring	2515 Coyle	Chicago 45, Illinois
NAME	ADDRESS	CITY

Reg. No. 400

EMPLOYER

Ill. Federation Women's Clubs
NAME

30 W. Washington
ADDRESS

Chicago, Illinois
CITY

INTEREST or GROUP REPRESENTED

Educational & Civic
NAME

ADDRESS

NAME

ADDRESS

NAME

ADDRESS

May 16, 1961
DATE

Mrs Victor A. Haring
SIGNATURE

John J. McGinnis — NAME
8218 S. Ada Street — ADDRESS
Chicago 20, Illinois — CITY

Reg. No. 401

EMPLOYER

Board of Education
NAME

228 N. La Salle Street
ADDRESS

Chicago 1, Illinois
CITY

INTEREST or GROUP REPRESENTED

International Union of Operating Engineers Local #143
NAME

6327 N. Keeler Avenue, Chicago 46, Illinois
ADDRESS

NAME

ADDRESS

NAME

ADDRESS

May - 16 - 61
DATE

John J. McGinnis
SIGNATURE

Joseph R. Butler — NAME
6327 N. Keeler Avenue — ADDRESS
Chicago 46, Illinois — CITY

Reg. No. 402

EMPLOYER

Board of Education Chicago
NAME

228 N. La Salle Street
ADDRESS

Chicago 1, Illinois
CITY

INTEREST or GROUP REPRESENTED

International Union of Operating Engineers, Local #143
NAME

6327 N. Keeler Avenue, Chicago 46, Illinois
ADDRESS

NAME

ADDRESS

NAME

ADDRESS

May 14, 1961
DATE

Joseph R. Butler
SIGNATURE

Leslie E. Field — NAME
1540 Lake Shore Drive — ADDRESS
Chicago, Illinois — CITY

Reg. No. 403

EMPLOYER

Mars Equipment Corporation
NAME

3318 Devon Avenue
ADDRESS

Lincolnwood, Illinois
CITY

INTEREST or GROUP REPRESENTED

Mars Equipment Corporation
NAME

3318 Devon Avenue, Lincolnwood, Illinois
ADDRESS

NAME

ADDRESS

NAME

ADDRESS

May 16, 1961
DATE

Leslie E. Field
SIGNATURE

Robert Paul Johnson	2023 W. Forrest Hill	Peoria, Illinois
NAME	ADDRESS	CITY

Reg. No. 404

EMPLOYER

Ill. Assoc. Fire Protection Districts
NAME

P. O. Box 500
ADDRESS

Prospect Heights, Illinois
CITY

INTEREST or GROUP REPRESENTED

Fire Protection Districts
NAME

P. O. Box 500, Prospect Heights, Illinois
ADDRESS

NAME

ADDRESS

NAME

ADDRESS

May 16, 1961
DATE

Robert Paul Johnson
SIGNATURE

Gerald G. Sanderson	2539 Elisha Avenue	Zion, Illinois
NAME	ADDRESS	CITY

Reg. No. 405

EMPLOYER

Chicago Convention Bureau, Inc.
NAME

134 N. La Salle Street
ADDRESS

Chicago 2, Illinois
CITY

INTEREST or GROUP REPRESENTED

Chicago Convention Bureau, Inc.
NAME

134 N. La Salle Street, Chicago 2, Illinois
ADDRESS

NAME

ADDRESS

NAME

ADDRESS

May 16, 1961
DATE

SIGNATURE

Laura Hughes Lunde — NAME
6708 Olympia Avenue — ADDRESS
Chicago 31, Illinois — CITY

Reg. No. 406

EMPLOYER None

Self-employed
NAME

ADDRESS

CITY

INTEREST or GROUP REPRESENTED

Advisory Committee to Chicago Board of Health on
NAME

Administering Report on Chicago Cook Public Health
ADDRESS

Otherwise interested in improving Illinois Laws
NAME

ADDRESS

NAME

ADDRESS

May 16, 1961
DATE

Laura Hughes Lunde
SIGNATURE

Joseph P. Knox — NAME
220 North Douglas — ADDRESS
Springfield, Illinois — CITY

Reg. No. 407

EMPLOYER

Circuit Clerks & Recorders Association
NAME

Court House
ADDRESS

Springfield, Illinois
CITY

INTEREST or GROUP REPRESENTED

Circuit Clerks & Recorders Association
NAME

ADDRESS

NAME

ADDRESS

NAME

ADDRESS

May 16, 1961
DATE

Joseph P. Knox
SIGNATURE

Chester L. Anderson	907 Central Nat'l. Bank Bldg.	Peoria, Illinois
NAME	ADDRESS	CITY

Reg. No. 408

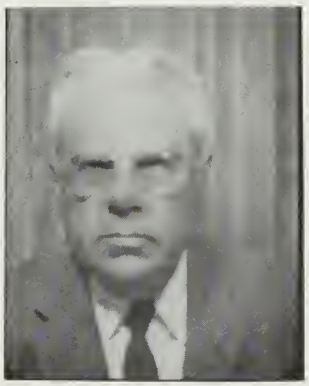

EMPLOYER

Self Employed Attorney
NAME

ADDRESS

CITY

INTEREST or GROUP REPRESENTED

Illinois Association of Fire Protection Districts
NAME

859 W. Dundee Road, Wheeling, Illinois
ADDRESS

NAME

ADDRESS

NAME

ADDRESS

May 17, 1961
DATE

Chester L. Anderson
SIGNATURE

AMBROSE P. FINN — NAME
77 West Washington Street — ADDRESS
Chicago, Ill. — CITY

Reg. No. 409

EMPLOYER

SELF-EMPLOYED
NAME

77 West Washington Street
ADDRESS

Chicago 2, Illinois
CITY

INTEREST or GROUP REPRESENTED

THE SPERRY AND HUTCHINSON COMPANY
NAME

114 FIFTH AVENUE NEW YORK 11, N. Y.
ADDRESS

NAME

ADDRESS

NAME

ADDRESS

5/17/66
DATE

SIGNATURE

Harry E. Krahl — NAME
909 Tomawodee Lane — ADDRESS
Park Ridge, Illinois — CITY

Reg. No. 410

EMPLOYER

Illinois Bell Telephone Company
NAME

208 W. Washington Street
ADDRESS

Chicago 6, Illinois
CITY

INTEREST or GROUP REPRESENTED

Illinois Bell Telephone Company
NAME

212 W. Washington Street, Chicago 6, Illinois
ADDRESS

NAME

ADDRESS

NAME

ADDRESS

May 17, 1961
DATE

Harry E. Krahl
SIGNATURE

Robert L. Minnick	2530 E. Bonnie Brook Lane	Waukegan, Illinois
NAME	ADDRESS	CITY

Reg. No. 411

EMPLOYER

Illinois Bell Telephone Company
NAME

212 W. Washington Street
ADDRESS

Chicago, Illinois
CITY

INTEREST or GROUP REPRESENTED

Illinois Bell Telephone Company
NAME

212 West Washington Street, Chicago, Illinois
ADDRESS

NAME

ADDRESS

NAME

ADDRESS

May 17, 1961
DATE

Robert L. Minnick
SIGNATURE

Thomas P. Duncan — NAME
10801 S. Wallace Street — ADDRESS
Chicago 28, Illinois — CITY

Reg. No. 412

EMPLOYER

Illinois Society of Oral Prosthetists
NAME

10125 Ewing Avenue
ADDRESS

Chicago, Illinois
CITY

INTEREST or GROUP REPRESENTED

Illinois Society of Oral Prosthetists, Inc.
NAME

10125 Ewing Ave., Chicago, Illinois
ADDRESS

Independant Dental Laboratory Association
NAME

22 W. Madison Street, Chicago, Illinois
ADDRESS

NAME

ADDRESS

May 18, 1961
DATE

Thomas P. Duncan
SIGNATURE

James C. Craven — NAME
First National Bank Building — ADDRESS
Springfield, Illinois — CITY

Reg. No. 413

EMPLOYER

See Below
NAME

ADDRESS

CITY

INTEREST or GROUP REPRESENTED

Blue Cross Plan for Hospital Care of Hospital Service Corp.
NAME

425 N. Michigan, Chicago, Illinois
ADDRESS

Blue Shield Medical Surgical Plan of Illinois Medical Service Corp.
NAME

425 N. Michigan, Chicago, Illinois
ADDRESS

American Reciprocal Insurance Assoc.
NAME

1115 Commerce Bldg., Kansas City, Missouri
ADDRESS

May 22, 1961
DATE

James C. Craven
SIGNATURE

John R. Porter	135 South LaSalle Street	Chicago 3, Illinois
NAME	ADDRESS	CITY

Reg. No. 414

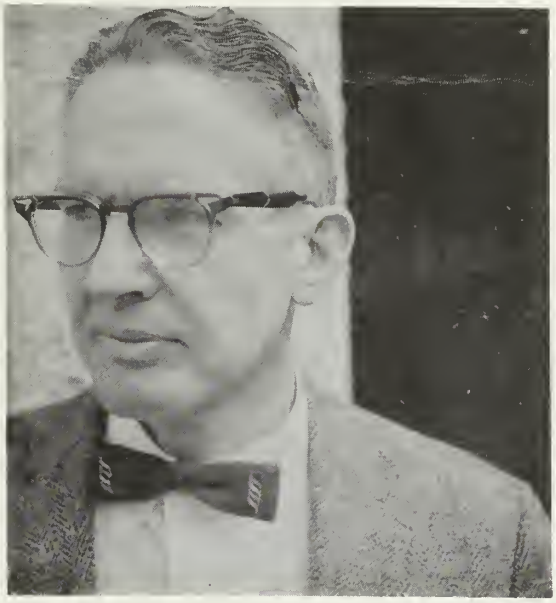

EMPLOYER

Peterson, Lowry Rall Barber & Ross
NAME

135 South LaSalle Street
ADDRESS

Chicago 3, Illinois
CITY

INTEREST or GROUP REPRESENTED

Illinois State Dental Society
NAME

632 Jefferson Building, Peoria, Illinois
ADDRESS

NAME

ADDRESS

NAME

ADDRESS

May 23, 1961
DATE

John R. Porter
SIGNATURE

Emerson T. Chandler — NAME
11 South LaSalle Street — ADDRESS
Chicago, Illinois — CITY

Reg. No. 415

EMPLOYER

Sidley, Austin, Burgess & Smith
NAME

11 South LaSalle Street
ADDRESS

Chicago, Illinois
CITY

INTEREST or GROUP REPRESENTED

Illinois State Chamber of Commerce
NAME

20 North Wacker Drive, Chicago, Ill.
ADDRESS

Chicago Association of Commerce & Industry
NAME

30 West Monroe Street, Chicago, Ill.
ADDRESS

NAME

ADDRESS

5/23/61
DATE

Emerson T. Chandler
SIGNATURE

William H. Avery	11 South LaSalle Street	Chicago, Illinois
NAME	ADDRESS	CITY

Reg. No. 416

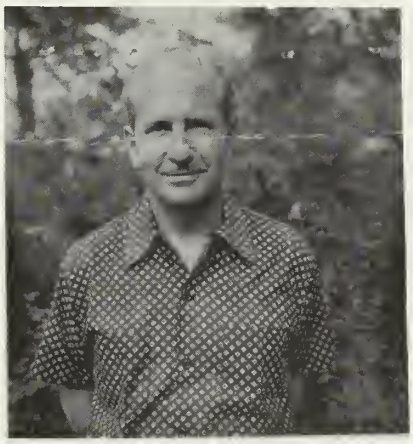

EMPLOYER

Sidley, Austin, Burgess & Smith
NAME

11 South La Salle Street
ADDRESS

Chicago 3, Illinois
CITY

INTEREST or GROUP REPRESENTED

Illinois State Chamber of Commerce
NAME

20 North Wacker Drive, Chicago, Ill.
ADDRESS

Chicago Association of Commerce & Industry
NAME

30 West Monroe Street, Chicago, Ill.
ADDRESS

NAME

ADDRESS

May 23, 1961.
DATE

William H. Avery
SIGNATURE

Richard J. Jones	3927 W. 81st Place	Chicago, Illinois
NAME	ADDRESS	CITY

Reg. No. 417

EMPLOYER

Police Pension Board
NAME

Room 1002 City Hall
ADDRESS

Chicago, Illinois
CITY

INTEREST or GROUP REPRESENTED

Police Pension Board
NAME

Room 1002 City Hall, Chicago, Illinois
ADDRESS

NAME

ADDRESS

NAME

ADDRESS

May 23, 1961
DATE

Richard J. Jones
SIGNATURE

Earl Oliver — NAME
2829 173 — ADDRESS
Hazel Crest, Illinois — CITY

Reg. No. 418

EMPLOYER

Illinois Central R. R. Co.
NAME

135 E. 11th Place
ADDRESS

Chicago 5, Illinois
CITY

INTEREST or GROUP REPRESENTED

Illinois Railroads
NAME

ADDRESS

NAME

ADDRESS

NAME

ADDRESS

May 23, 1961
DATE

Earl Oliver
SIGNATURE

Roy R. Stromberg — NAME
512 S. Seventh Street — ADDRESS
Springfield, Ill. — CITY

Reg. No. 419

EMPLOYER

Illinois Chapter, Nat'l. Elec'l. Contrs. Assn.
NAME

512 S. Seventh Street
ADDRESS

Springfield, Illinois
CITY

INTEREST or GROUP REPRESENTED

Illinois Chapter, Nat'l. Elec'l. Contrs. Assn.
NAME

512 S. Seventh Street, Springfield, Illinois
ADDRESS

Illinois Mechanical Contractors League
NAME

512 S. Seventh Street, Springfield, Illinois
ADDRESS

NAME

ADDRESS

5/22/61
DATE

Roy R. Stromberg
SIGNATURE

Joseph C. Ashcraft	413 South Eighth Street	Springfield, Illinois
NAME	ADDRESS	CITY

Reg. No. 420

EMPLOYER

Illinois Meter Inc.
NAME

1112 Culver Street
ADDRESS

Springfield, Illinois
CITY

INTEREST or GROUP REPRESENTED

Illinois Meter Inc.
NAME

1112 Culver Street
ADDRESS

Springfield, Illinois
NAME

ADDRESS

NAME

ADDRESS

May 23, 1961
DATE

Joseph C. Ashcraft
SIGNATURE

NAME	ADDRESS	CITY
John S. Cabot	208 So. LaSalle Street	Chicago 4, Illinois

Reg. No. 421

EMPLOYER

Bondified Systems, Inc.
NAME

208 So. LaSalle
ADDRESS

Chicago 4, Illinois
CITY

INTEREST or GROUP REPRESENTED

Bondified Systems, Inc.
NAME

208 So. La Salle, Chicago 4, Illinois
ADDRESS

NAME

ADDRESS

NAME

ADDRESS

May 23, 1961
DATE

John S. Cabot
SIGNATURE

George W. Doud	208 South LaSalle Street	Chicago 4, Illinois
NAME	ADDRESS	CITY

Reg. No. 422

EMPLOYER

Bondified Systems, Inc.
NAME

208 So. LaSalle Street
ADDRESS

Chicago 4, Illinois
CITY

INTEREST or GROUP REPRESENTED

Bondified Systems, Inc.
NAME

208 So. LaSalle Street, Chicago 4, Illinois
ADDRESS

NAME

ADDRESS

NAME

ADDRESS

May 23, 1961
DATE

George W. Doud
SIGNATURE

Francis V. Koval	164 Fairview Avenue	Elmhurst, Illinois
NAME	ADDRESS	CITY

Reg. No. 423

EMPLOYER

Chicago and North Western Railway Co.
NAME

400 W. Madison Street
ADDRESS

Chicago 6, Illinois
CITY

INTEREST or GROUP REPRESENTED

Chicago and North Western Railway Co.
NAME

400 West Madison St., Chicago 6, Ill.
ADDRESS

NAME

ADDRESS

NAME

ADDRESS

May 24, 1961
DATE

Francis V. Koval
SIGNATURE

Martin M. Turman	7740 S. Kilpatrick	Chicago 52, Ill.
NAME	ADDRESS	CITY

Reg. No. 424

EMPLOYER

Local 106 A.F.L. C.I.O
NAME

318 W. Randolph Street
ADDRESS

Chicago 6, Illinois
CITY

INTEREST or GROUP REPRESENTED

Building Service Employees International Union
NAME

318 W. Randolph St., Chicago 6, Illinois
ADDRESS

Illinois Society of Oral Prosthetists
NAME

10125 S. Ewing, Chicago, Illinois
ADDRESS

NAME

ADDRESS

5/24/61
DATE

Martin M. Turman
SIGNATURE

James C. Gilruth	30 N. LaSalle Street	Chicago, Illinois
NAME	ADDRESS	CITY

Reg. No. 425

EMPLOYER

Illinois Highway Users Conference
NAME

30 N. LaSalle Street
ADDRESS

Chicago, Illinois
CITY

INTEREST or GROUP REPRESENTED

Illinois Highway Users Conference
NAME

30 N. LaSalle St., Chicago, Illinois
ADDRESS

NAME

ADDRESS

NAME

ADDRESS

May 24, 1961
DATE

SIGNATURE

Joseph N. Morency, Jr.	4356 Central Avenue	Western Springs, Ill.
NAME	ADDRESS	CITY

Reg. No. 426

EMPLOYER

United Parcel Service, Inc.
NAME

601 W. Harrison Street
ADDRESS

Chicago, Illinois
CITY

INTEREST or GROUP REPRESENTED

United Parcel Service, Inc.
NAME

601 W. Harrison St., Chicago, Illinois
ADDRESS

NAME

ADDRESS

NAME

ADDRESS

May 24, 1961
DATE

Joseph N. Morency, Jr.
SIGNATURE

Wm. R. Zimmerman	313 E. Edgewood	Morton, Illinois
NAME	ADDRESS	CITY

Reg. No. 427

EMPLOYER

Clerk of the Circuit Court of Tazewell Co. (Self)
NAME

Court House
ADDRESS

Pekin, Illinois
CITY

INTEREST or GROUP REPRESENTED

Circuit Clerks & Recorders Ass'n. of Illinois
NAME

Court House, Pekin, Illinois.
ADDRESS

NAME

ADDRESS

NAME

ADDRESS

May 24, 1961
DATE

Wm R. Zimmerman
SIGNATURE

Sigfried T. Anderson	105 Moring Court	Oregon, Illinois
NAME	ADDRESS	CITY

Reg. No. 428

EMPLOYER

Illinois Typographical Conference
NAME

105 Moring Court
ADDRESS

Oregon, Illinois
CITY

INTEREST or GROUP REPRESENTED

Illinois Typographical Conference
NAME

ADDRESS

NAME

ADDRESS

NAME

ADDRESS

May 25, 1961
DATE

Sigfried T. Anderson
SIGNATURE

W. C. Reddick — NAME
29 Orchard Lane — ADDRESS
Springfield, Illinois — CITY

Reg. No. 429

EMPLOYER

Frye Printing Company
NAME

717 E. Adams Street
ADDRESS

Springfield, Illinois
CITY

INTEREST or GROUP REPRESENTED

Graphic Arts Industries of Illinois
NAME

12 East Grand Ave., Chicago, Ill.
ADDRESS

NAME

ADDRESS

NAME

ADDRESS

May 25, 1961
DATE

W. C. Reddick
SIGNATURE

Melvin O. Moehle	118 Peoria Street	Washington, Illinois
NAME	ADDRESS	CITY

Reg. No. 430

EMPLOYER

self-employed as Attorney
NAME

ADDRESS

CITY

INTEREST or GROUP REPRESENTED

Illinois Nursing Home Association
NAME

118 Peoria Street, Washington, Illinois
ADDRESS

NAME

ADDRESS

NAME

ADDRESS

May 29, 1961
DATE

Melvin O. Moehle
SIGNATURE

William J. Dieterich — NAME
1666 Jersey Street — ADDRESS
Quincy, Illinois — CITY

Reg. No. 431

EMPLOYER

School Dist. #172, Adams County, Illinois
NAME

1200 Main Street
ADDRESS

Quincy, Illinois
CITY

INTEREST or GROUP REPRESENTED

School District #172, Adams County, Illinois
NAME

1200 Main Street, Quincy, Illinois
ADDRESS

NAME

ADDRESS

NAME

ADDRESS

May 31, 1961
DATE

SIGNATURE

Donald J. Gralen
NAME

11 S. LaSalle
ADDRESS

Chicago 3, Illinois
CITY

Reg. No. 432

EMPLOYER

Sidley, Austin, Burgess & Smith
NAME

11 S. LaSalle
ADDRESS

Chicago 3, Illinois
CITY

INTEREST or GROUP REPRESENTED

Illinois Bell Telephone Company
NAME

212 W. Washington, Chicago 6, Illinois
ADDRESS

NAME

ADDRESS

NAME

ADDRESS

May 31, 1961
DATE

Donald J. Gralen
SIGNATURE

Harold T. Kramer	307 South Pine Street	Mt. Prospect, Ill.
NAME	ADDRESS	CITY

Reg. No. 433

EMPLOYER

Illinois State Chamber of Commerce
NAME

20 North Wacker Drive
ADDRESS

Chicago, Illinois
CITY

INTEREST or GROUP REPRESENTED

Illinois State Chamber of Commerce
NAME

20 North Wacker Drive, Chicago, Illinois
ADDRESS

NAME

ADDRESS

NAME

ADDRESS

May 31, 1961
DATE

Harold T. Kramer
SIGNATURE

Joseph C. Sibley, Jr.	115 E. 4th Street	Hinsdale, Illinois
NAME	ADDRESS	CITY

Reg. No. 434

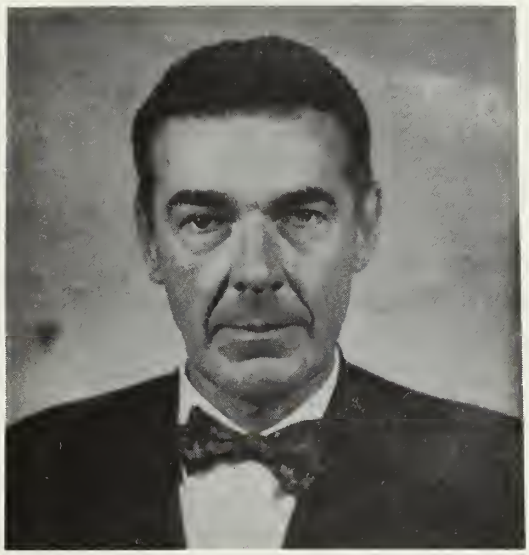

EMPLOYER

Commonwealth Edison Co.
NAME

72 W. Adams Street
ADDRESS

Chicago, Illinois
CITY

INTEREST or GROUP REPRESENTED

Commonwealth Edison Co.
NAME

72 W. Adams Street, Chicago, Illinois
ADDRESS

NAME

ADDRESS

NAME

ADDRESS

May 31, 1961
DATE

Joseph C. Sibley Jr.
SIGNATURE

Glenn R. Merten	615 Eastern Avenue	Bellwood, Illi
NAME	ADDRESS	CITY

Reg. No. 435

EMPLOYER

Northern Illinois Gas Company
NAME

615 Eastern Avenue
ADDRESS

Bellwood, Illinois
CITY

INTEREST or GROUP REPRESENTED

Northern Illinois Gas Company
NAME

615 Eastern Avenue, Bellwood, Illinois
ADDRESS

NAME

ADDRESS

NAME

ADDRESS

May 31, 1961
DATE

Glenn R. Merten
SIGNATURE

Roy A. Strobeck	72 W. Adams Street	Chicago 90, Illinois
NAME	ADDRESS	CITY

Reg. No. 436

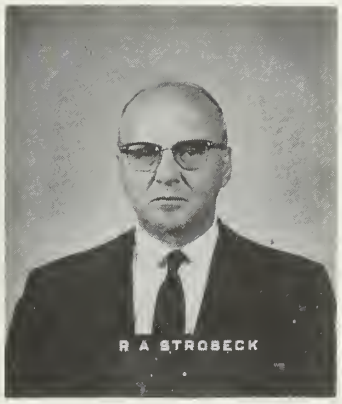

EMPLOYER

Commonwealth Edison Co.
NAME

72 W. Adams Street
ADDRESS

Chicago 90, Illinois
CITY

INTEREST or GROUP REPRESENTED

Commonwealth Edison Co.
NAME

72 W. Adams Street, Chicago 90, Illinois
ADDRESS

NAME

ADDRESS

NAME

ADDRESS

May 31, 1961
DATE

Roy A. Strobeck
SIGNATURE

J. M. Klapp — NAME
36 So. Wabash Avenue — ADDRESS
Chicago, Illinois — CITY

Reg. No. 437

EMPLOYER

United Air Lines
NAME

5959 So. Cicero Avenue
ADDRESS

Chicago, Illinois
CITY

INTEREST or GROUP REPRESENTED

Air Transport Association
NAME

1712 Conneticut Avenue, Washington, D. C.
ADDRESS

NAME

ADDRESS

NAME

ADDRESS

May 31, 1961
DATE

SIGNATURE

Thomas B. Kennedy, Sr.
NAME

First National Bank Bldg.
ADDRESS

Peoria, Illinois
CITY

Reg. No. 438

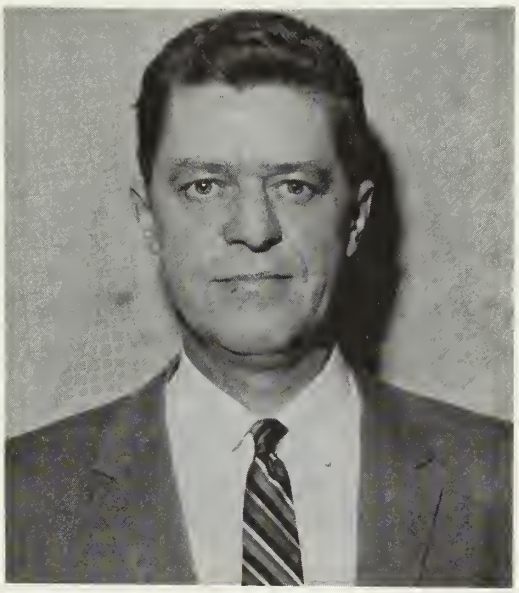

EMPLOYER

Self Employed
NAME

ADDRESS

CITY

INTEREST or GROUP REPRESENTED

Policeman's Benovelent & Protective Assn.
NAME

1100 - 1st Nat'l Bank Bldg., Peoria, Illinois
ADDRESS

NAME

ADDRESS

NAME

ADDRESS

May 31, 1961
DATE

SIGNATURE

NAME	ADDRESS	CITY
Paul F. Wanless	317 South Fifth Street	Springfield, Illinois

Reg. No. 439

EMPLOYER

Home Builders Association of Illinois
NAME

601 Ferguson Building
ADDRESS

Springfield, Illinois
CITY

INTEREST or GROUP REPRESENTED

Home Builders Association of Illinois
NAME

601 Ferguson Building, Springfield, Illinois
ADDRESS

NAME

ADDRESS

NAME

ADDRESS

May 31, 1961
DATE

Paul F. Wanless
SIGNATURE

arold R. Long — NAME
314 E. Brayton Road — ADDRESS
Mount Morris, Illinois — CITY

Reg. No. 440

EMPLOYER

Kable Printing Company
NAME

404 N. Wesley Avenue
ADDRESS

Mount Morris, Illinois
CITY

INTEREST or GROUP REPRESENTED

Kable Printing Company
NAME

404 N. Wesley Avenue, Mount Morris, Illinois
ADDRESS

NAME

ADDRESS

NAME

ADDRESS

May 31, 1961
DATE

Harold R. Long
SIGNATURE

Ormond Rugg	13615 Meyers Rd.	Detroit 27, Mich.
NAME	ADDRESS	CITY

Reg. No. 441

EMPLOYER

Ford Motor Co. Glass Division
NAME

The American Road
ADDRESS

Dearborn, Michigan
CITY

INTEREST or GROUP REPRESENTED

Ford Motor Co. Glass Division
NAME

The American Road
ADDRESS

Dearborn, Michigan
NAME

ADDRESS

NAME

ADDRESS

June 6, 1961
DATE

Ormond Rugg
SIGNATURE

Ed Carter	5707 W. Lake Street	Chicago 44, Illinois
NAME	ADDRESS	CITY

Reg. No. 442

EMPLOYER

Self Employed - Owns Snips Magazine
NAME

5707 W. Lake Street
ADDRESS

Chicago 44, Illinois
CITY

INTEREST or GROUP REPRESENTED

Snips Magazine - Serving Sheet Metal & Warm Air Heating Contractors
NAME

5707 W. Lake Street, Chicago, Illinois
ADDRESS

NAME

ADDRESS

NAME

ADDRESS

June 1, 1961
DATE

Ed Carter
SIGNATURE

William C. Martschinke	4935 Spring Road	Oaklawn, Illinois
NAME	ADDRESS	CITY

Reg. No. 443

EMPLOYER

Western Knapp Engineering Co.
NAME

205 West Monroe Street
ADDRESS

Chicago 6, Illinois
CITY

INTEREST or GROUP REPRESENTED

Western Knapp Engineering Co.
NAME

205 West Monroe St., Chicago 6, Illinois
ADDRESS

NAME

ADDRESS

NAME

ADDRESS

June 1, 1961
DATE

William C. Martschinke
SIGNATURE

Loren C. Miller	315 Auburn Avenue	Winnetka, Illinois
NAME	ADDRESS	CITY

Reg. No. 444

EMPLOYER

The Austin Company
NAME

510 N. Dearborn Street
ADDRESS

Chicago 10, Illinois
CITY

INTEREST or GROUP REPRESENTED

The Austin Company
NAME

510 N. Dearborn Street, Chicago 10, Illinois
ADDRESS

NAME

ADDRESS

NAME

ADDRESS

June 1, 1961
DATE

Loren C. Miller
SIGNATURE

Jack Allen Cortright — NAME
1690 Ridgewood Lane West — ADDRESS
Glenview, Illinois — CITY

Reg. No. 445

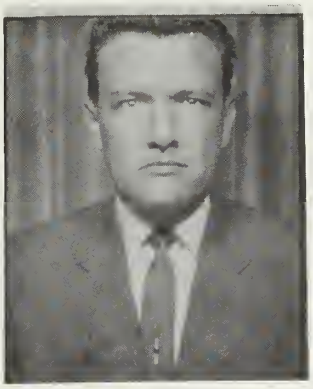

EMPLOYER

C. F. Braun & Co.
NAME

135 So. LaSalle Street
ADDRESS

Chicago 3, Illinois
CITY

INTEREST or GROUP REPRESENTED

C. F. Braun & Co.
NAME

135 So. LaSalle Street, Chicago 3, Illinois
ADDRESS

NAME

ADDRESS

NAME

ADDRESS

June 1, 1961
DATE

Jack Allen Cortright
SIGNATURE

John F. Fiester — NAME
6615 N. Ogallah — ADDRESS
Chicago 31, Illinois — CITY

Reg. No. 446

EMPLOYER

H. K. Ferguson Co.
NAME

1783 East Eleventh Street
ADDRESS

Cleveland 14, Ohio
CITY

INTEREST or GROUP REPRESENTED

H. K. Ferguson Co.
NAME

1783 East Eleventh Street, Cleveland 14, Ohio
ADDRESS

NAME

ADDRESS

NAME

ADDRESS

June 1, 1961
DATE

John F. Fiester
SIGNATURE

E. H. Hallmann	820 Hutchison Road	Flossmoor, Illinois
NAME	ADDRESS	CITY

Reg. No. 447

EMPLOYER

Illinois Central Railroad Company
NAME

135 East 11th. Place
ADDRESS

Chicago, Illinois
CITY

INTEREST or GROUP REPRESENTED

Illinois Railroads
NAME

ADDRESS

NAME

ADDRESS

NAME

ADDRESS

6- 1-61
DATE

E H Hallmann
SIGNATURE

Robert R. Wagstaff	336 Haverford Place	Swarthmore, Pa.
NAME	ADDRESS	CITY

Reg. No. 448

EMPLOYER

United Engineers & Constructors, Inc.
NAME

1401 Arch Street
ADDRESS

Philadelphia 5, Pennsylvania
CITY

INTEREST or GROUP REPRESENTED

United Engineers & Constructors, Inc.
NAME

1401 Arch Street, Philadelphia 5, Pa.
ADDRESS

NAME

ADDRESS

NAME

ADDRESS

June 1, 1961
DATE

Robert R Wagstaff
SIGNATURE

Furlong, Paul J. — NAME
212 West Washington Street — ADDRESS
Chicago — CITY

Reg. No. 449

EMPLOYER

Illinois Bell Telephone Company
NAME

212 West Washington Street
ADDRESS

Chicago 6, Illinois
CITY

INTEREST or GROUP REPRESENTED

Illinois Bell Telephone Company
NAME

212 West Washington Street
ADDRESS

Chicago 6, Illinois
NAME

ADDRESS

NAME

ADDRESS

6/1/61
DATE

Paul J. Furlong
SIGNATURE

George A. Erickson — NAME
8212 Howard Avenue — ADDRESS
Munster, Indiana — CITY

Reg. No. 450

EMPLOYER

American Oil Company
NAME

910 S. Michigan Avenue
ADDRESS

Chicago, Illinois
CITY

INTEREST or GROUP REPRESENTED

American Oil Company
NAME

910 S. Michigan Ave., Chicago, Illinois
ADDRESS

NAME

ADDRESS

NAME

ADDRESS

June 1, 1961
DATE

George A. Erickson
SIGNATURE

Leonard F. Fuller, Jr.	140 South Dearborn Street	Chicago 3, Illinois
NAME	ADDRESS	CITY

Reg. No. 451

EMPLOYER

Bechtel Corporation
NAME

220 Bush Street
ADDRESS

San Francisco 4, California
CITY

INTEREST or GROUP REPRESENTED

Bechtel Corporation
NAME

220 Bush Street, San Francisco 4, California
ADDRESS

NAME

ADDRESS

NAME

ADDRESS

June 1, 1961
DATE

Leonard F. Fuller Jr.
SIGNATURE

Francis X. Kast	610 S. Albert	Mt. Prospect, Illinois
NAME	ADDRESS	CITY

Reg. No. 452

EMPLOYER

Kaiser Engineers, Inc.
NAME

228 N. LaSalle
ADDRESS

Chicago, Illinois
CITY

INTEREST or GROUP REPRESENTED

Kaiser Engineers, Inc.
NAME

228 N. LaSalle, Chicago, Illinois
ADDRESS

NAME

ADDRESS

NAME

ADDRESS

JUNE 1, 1961
DATE

Francis X. Kast
SIGNATURE

Arthur L. Norman	121 E. Van Buren	Ottawa, Illinois
NAME	ADDRESS	CITY

Reg. No. 453

EMPLOYER

Glass Workers
NAME

519 W. Madison
ADDRESS

Ottawa, Illinois
CITY

INTEREST or GROUP REPRESENTED

Glass Workers
NAME

519 W. Madison, Ottawa, Illinois
ADDRESS

NAME

ADDRESS

NAME

ADDRESS

June 1, 1961
DATE

Arthur L. Norman
SIGNATURE

C. Edwin Edwards
NAME

1436 Birchlawn Place
ADDRESS

Ottawa, Illinois
CITY

Reg. No. 454

EMPLOYER

United Glassworkers
NAME

519 W. Madison Street
ADDRESS

Ottawa, Illinois
CITY

INTEREST or GROUP REPRESENTED

Glassworkers
NAME

519 W. Madison Street, Ottawa, Illinois
ADDRESS

NAME

ADDRESS

NAME

ADDRESS

June 1, 1961
DATE

C. Edwin Edwards
SIGNATURE

Carl A. Tiffany	108 17th Street	Wilmette, Illinois
NAME	ADDRESS	CITY

Reg. No. 455

EMPLOYER

Hospital Service Corporation
NAME

425 No. Michigan
ADDRESS

Chicago 90, Illinois
CITY

INTEREST or GROUP REPRESENTED

Hospital Service Corporation
NAME

425 No. Michigan, Chicago 90, Illinois
ADDRESS

NAME

ADDRESS

NAME

ADDRESS

June 1, 1961
DATE

Carl A. Tiffany
SIGNATURE

Msgr. John W. Barrett	33 E. Congress Street	Chicago, Illinois
NAME	ADDRESS	CITY

Reg. No. 456

EMPLOYER

Director of Catholic Hospitals
NAME

33 E. Congress Street
ADDRESS

Chicago, Illinois
CITY

INTEREST or GROUP REPRESENTED

Hospital Service Corporation
NAME

425 N. Michigan Avenue, Chicago, Illinois
ADDRESS

NAME

ADDRESS

NAME

ADDRESS

June 1, 1961
DATE

Msgr. John W. Barrett
SIGNATURE

L. Timothy Mogan	778 Linden	Elmhurst, Illinois
NAME	ADDRESS	CITY

Reg. No. 457

EMPLOYER

Pure Milk Association
NAME

343 South Dearborn Street
ADDRESS

Chicago 4, Illinois
CITY

INTEREST or GROUP REPRESENTED

Pure Milk Association
NAME

343 South Dearborn St., Chicago 4, Illinois
ADDRESS

NAME

ADDRESS

NAME

ADDRESS

6/5/61
DATE

L. Timothy Mogan
SIGNATURE

Martin B. Buckner	19954 Forrer Street	Detroit 35, Mich.
NAME	ADDRESS	CITY

Reg. No. 458

EMPLOYER

General Motors Corporation
NAME

General Motors Building
ADDRESS

Detroit 2, Michigan
CITY

INTEREST or GROUP REPRESENTED

General Motors Corporation
NAME

General Motors Bldg., Detroit, Michigan
ADDRESS

NAME

ADDRESS

NAME

ADDRESS

June 6, 1961
DATE

Martin B. Buckner
SIGNATURE

Norval D. Hodges — NAME
102 S. Bennett — ADDRESS
Urbana, Illinois — CITY

Reg. No. 459

EMPLOYER

Self
NAME

ADDRESS

CITY

INTEREST or GROUP REPRESENTED

Illinois Society of Oral Prosthetists
NAME

10801 S. Wallace Street, Chicago, Illinois
ADDRESS

NAME

ADDRESS

NAME

ADDRESS

June 6, 1961
DATE

Norval D Hodges
SIGNATURE

Loren E. Juhl	11 S. La Salle Street	Chicago 3, Illinois
NAME	ADDRESS	CITY

Reg. No. 460

EMPLOYER

Illinois Small Schools Association
NAME

ADDRESS

San Jose, Illinois
CITY

INTEREST or GROUP REPRESENTED

Illinois Small Schools Association
NAME

San Jose, Illinois
ADDRESS

NAME

ADDRESS

NAME

ADDRESS

June 6, 1961
DATE

Loren E. Juhl
SIGNATURE

Suzette A. Sunwall	10 E. Ontario	Chicago, Illinois
NAME	ADDRESS	CITY

Reg. No. 461

EMPLOYER

Illinois Committee for Constitutional Revision
NAME

8 S. Dearborn Street
ADDRESS

Chicago, Illinois
CITY

INTEREST or GROUP REPRESENTED

Illinois Committee for Constitutional Revision
NAME

8 S. Dearborn Street, Chicago, Illinois
ADDRESS

NAME

ADDRESS

NAME

ADDRESS

June 6, 1961
DATE

Suzette A. Sunwall
SIGNATURE

Lyndon J. Whitlock III	836 Judson	Evanston, Illinois
NAME	ADDRESS	CITY

Reg. No. 462

EMPLOYER

Health Insurance Association of America
NAME

168 N. Michigan Avenue
ADDRESS

Chicago 1, Illinois
CITY

INTEREST or GROUP REPRESENTED

Health Insurance Association of America
NAME

168 N. Michigan Ave., Chicago 1, Illinois
ADDRESS

NAME

ADDRESS

NAME

ADDRESS

June 6, 1961
DATE

Lyndon J. Whitlock III
SIGNATURE

Richard W. Austin	38 S. Dearborn Street	Chicago, Illinois
NAME	ADDRESS	CITY

Reg. No. 463

EMPLOYER

Top Value Enterprises, Inc.
NAME

ADDRESS

Dayton, Ohio
CITY

INTEREST or GROUP REPRESENTED

Top Value Enterprises, Inc.
NAME

Dayton, Ohio
ADDRESS

NAME

ADDRESS

NAME

ADDRESS

June 6, 1961
DATE

Richard W. Austin
SIGNATURE

D. S. McGaughey, Jr. — NAME
338 W. Decatur — ADDRESS
Decatur, Illinois — CITY

Reg. No. 464

EMPLOYER

Self-employed
NAME

ADDRESS

CITY

INTEREST or GROUP REPRESENTED

Decatur School District 61
NAME

Board of Education Office, Decatur, Illinois
ADDRESS

Decatur & Macon Co. Hospital
NAME

Decatur, Illinois
ADDRESS

NAME

ADDRESS

June 8, 1961
DATE

D. S. McGaughey, Jr.
SIGNATURE

NAME	ADDRESS	CITY
WILLARD E. LANGE	1818 Ridgeland Ave.	Berwyn, Ill.

Reg. No. 465

EMPLOYER

AMVETS, American Veterans of WW II and Korea, Dept. of Illinois
NAME

P.O. Box 541
ADDRESS

Springfield, Illinois
CITY

INTEREST or GROUP REPRESENTED

AMVETS, Dept. of Illinois
NAME

P.O. Box 541
ADDRESS

Springfield, Illinois
NAME

ADDRESS

NAME

ADDRESS

June 12, 1961
DATE

Willard E. Lange
SIGNATURE

EDWIN P. FIFIELSKI, 4758 Milwaukee Avenue, Chicago

NAME ADDRESS CITY

Reg. No. 466

EMPLOYER

AMVETS, Department of Illinois
NAME

P.O. Box 541,
ADDRESS

Springfield, Illinois
CITY

INTEREST or GROUP REPRESENTED

AMVETS, Department of Illinois
NAME

P.O. Box 541, Springfield, Illinois
ADDRESS

NAME

ADDRESS

NAME

ADDRESS

June 12, 1961
DATE

Edwin P. Fifielski
SIGNATURE

Alfreda Wilson Enggas — NAME
1789 Spruce Street — ADDRESS
Des Plaines, Illinois — CITY

Reg. No. 467

EMPLOYER

Research Council on Environmental Hazards
NAME

1789 Spruce Street
ADDRESS

Des Plaines, Illinois
CITY

INTEREST or GROUP REPRESENTED

Research Council on Environmental Hazards
NAME

1789 Spruce Street, Des Plaines, Illinois
ADDRESS

NAME

ADDRESS

NAME

ADDRESS

June 13, 1961
DATE

Alfreda Wilson Enggas
SIGNATURE

Marjorie L. Schneider — NAME
218 Weinberg Arcade — ADDRESS
Galesburg, Illinois — CITY

Reg. No. 468

EMPLOYER

Self - Lawyer
NAME

ADDRESS

CITY

INTEREST or GROUP REPRESENTED

Illinois State Federation of Labor, etc.
NAME

Security Building, Springfield, Illinois
ADDRESS

NAME

ADDRESS

NAME

ADDRESS

June 13, 61
DATE

Marjorie L. Schneider
SIGNATURE

Melvin L. Rosenbloom — NAME
130 N. Wells Street — ADDRESS
Chicago, Illinois — CITY

Reg. No. 469

EMPLOYER

Asher Gubbins & Segall
NAME

130 N. Wells Street
ADDRESS

Chicago, Illinois
CITY

INTEREST or GROUP REPRESENTED

Illinois State Federation of Labor and Congress of Industrial Organizations
NAME

Security Building, Springfield, Illinois
ADDRESS

NAME

ADDRESS

NAME

ADDRESS

June 13, 1961
DATE

Melvin L. Rosenbloom
SIGNATURE

J. Edgar Kelly	111 W. Washington Street	Chicago 2, Illinois
NAME	ADDRESS	CITY

Reg. No. 470

EMPLOYER

Illinois Municipal League
NAME

537 South 4th Street
ADDRESS

Springfield, Illinois
CITY

INTEREST or GROUP REPRESENTED

Illinois Municipal League
NAME

537 South 4th Street, Springfield, Illinois
ADDRESS

NAME

ADDRESS

NAME

ADDRESS

June 14, 1961
DATE

J. Edgar Kelly
SIGNATURE

Kent B. Hampton	216 Woodridge Drive	Terre Haute, Indiana
NAME	ADDRESS	CITY

Reg. No. 471

EMPLOYER

The Ohio Oil Company
NAME

650 Cherry Street
ADDRESS

Terre Haute, Indiana
CITY

INTEREST or GROUP REPRESENTED

The Ohio Oil Company
NAME

650 Cherry Street, Terre Haute, Indiana
ADDRESS

NAME

ADDRESS

NAME

ADDRESS

June 15, 1961
DATE

Kent B. Hampton
SIGNATURE

NAME	ADDRESS	CITY
Edward D. Walsh, Lieut.	7930 S. Albany Avenue	Chicago 52, Illinois

Reg. No. 472

EMPLOYER

Chicago Police Department
NAME

1121 S. State Street
ADDRESS

Chicago, Illinois
CITY

INTEREST or GROUP REPRESENTED

Chicago Policemens Annuity & Benefit Fund
NAME

Room 1002, City Hall, Chicago, Illinois
ADDRESS

Chicago Policemens Annuity & Benefit Fund Protective Assoc.
NAME

Room 1002, City Hall, Chicago, Illinois
ADDRESS

NAME

ADDRESS

June 16, 1961
DATE

Edward D. Walsh Lieut.
SIGNATURE

J. J. Shaffer	157 W. Grand Avenue	Chicago, Illinois
NAME	ADDRESS	CITY

Reg. No. 473

EMPLOYER

The Anti-Cruelty Society
NAME

157 W. Grand Avenue
ADDRESS

Chicago, Illinois
CITY

INTEREST or GROUP REPRESENTED

The Anti-Cruelty Society, a humane organization
NAME

157 W. Grand Avenue, Chicago, Illinois
ADDRESS

NAME

ADDRESS

NAME

ADDRESS

June 19, 1961
DATE

J. J. Shaffer
SIGNATURE

Milton K. Joseph — NAME
120 S. LaSalle Street — ADDRESS
Chicago 3, Illinois — CITY

Reg. No. 474

EMPLOYER

Self-employed
NAME

ADDRESS

CITY

INTEREST or GROUP REPRESENTED

American Motel Assn. of Illinois
NAME

306 E. State Street, Jacksonville, Illinois
ADDRESS

Assn. of Airport Hotels and Motels
NAME

203 N. Wabash Avenue, Chicago 1, Illinois
ADDRESS

NAME

ADDRESS

June 19, 1961
DATE

Milton K. Joseph
SIGNATURE

Harold R. Henneberry	2 Orlando Place	Belleville, Illinois
NAME	ADDRESS	CITY

Reg. No. 475

EMPLOYER

East St. Louis Building Trades Council
NAME

2 Orlando Place
ADDRESS

Belleville, Illinois
CITY

INTEREST or GROUP REPRESENTED

East St. Louis Building Trades Council
NAME

2 Orlando Place, Belleville, Illinois
ADDRESS

So. Ill. Wage Earners League
NAME

2 Orlando Place, Belleville, Illinois
ADDRESS

NAME

ADDRESS

June 20, 1961
DATE

Harold R. Henneberry
SIGNATURE

Allen A. Glisch	4900 West 106th Place	Oak Lawn
NAME	ADDRESS	CITY

Reg. No. 476

EMPLOYER

Illinois Citizens ANIMAL WELFARE LEAGUE
NAME

6224 South Wabash Avenue
ADDRESS

Chicago 37
CITY

INTEREST or GROUP REPRESENTED

Illinois Citizens ANIMAL WELFARE LEAGUE
NAME

6224 So. Wabash Avenue
ADDRESS

Chicago 37
NAME

ADDRESS

NAME

ADDRESS

June 20, 1961
DATE

Allen A. Glisch
SIGNATURE

George R. Pratt	Box 184	Wayne, Illinois
NAME	ADDRESS	CITY

Reg. No. 477

EMPLOYER

DuPage County
NAME

ADDRESS

Wheaton, Illinois
CITY

INTEREST or GROUP REPRESENTED

DuPage County
NAME

Wheaton, Illinois
ADDRESS

NAME

ADDRESS

NAME

ADDRESS

June 21, 1961
DATE

George R. Pratt
SIGNATURE

Frank Carey	203 North Wabash Ave., Suite 1708	Chicago 1
NAME	ADDRESS	CITY

Reg. No. 478

EMPLOYER

Chicago Patrolmen's Association
NAME

203 North Wabash Avenue
ADDRESS

Chicago 1, Illinois
CITY

INTEREST or GROUP REPRESENTED

Chicago Patrolmen's Association
NAME

203 North Wabash Avenue
ADDRESS

Chicago 1, Illinois
NAME

ADDRESS

NAME

ADDRESS

June 22, 1961
DATE

Frank Carey
SIGNATURE

R. W. Heineman	400 W. Madison Street	Chicago 6, Illinois
NAME	ADDRESS	CITY

Reg. No. 479

EMPLOYER

Chicago and Northwestern Ry. Co.
NAME

400 W. Madison Street
ADDRESS

Chicago 6, Illinois
CITY

INTEREST or GROUP REPRESENTED

Chicago and Northwestern Ry. Co.
NAME

400 W. Madison Street
ADDRESS

Chicago 6, Illinois
NAME

ADDRESS

NAME

ADDRESS

June 22, 1961
DATE

SIGNATURE

Julian Klugman — NAME
2901 South Parkway — ADDRESS
Chicago, Illinois — CITY

Reg. No. 480

EMPLOYER

Independent Voters of Illinois
NAME

14 E. Jackson
ADDRESS

Chicago, Illinois
CITY

INTEREST or GROUP REPRESENTED

Independent Voters of Illinois
NAME

14 E. Jackson, Chicago, Illinois
ADDRESS

NAME

ADDRESS

NAME

ADDRESS

June 23, 1961
DATE

Julian Klugman
SIGNATURE

Homer B. Harris, Jr.	Griesheim Bldg.	Lincoln, Illinois
NAME	ADDRESS	CITY

Reg. No. 481

EMPLOYER

Self Employed
NAME

ADDRESS

CITY

INTEREST or GROUP REPRESENTED

Roadside Business Association
NAME

1133 500 Line Bldg., Minneapolis 2, Minn.
ADDRESS

NAME

ADDRESS

NAME

ADDRESS

June 23, 1961
DATE

Homer B. Harris Jr
SIGNATURE

Fred Nonnamaker	Rt. 1	St. Charles, Illinois
NAME	ADDRESS	CITY

Reg. No. 482

EMPLOYER

Associated Milk Dealers, Inc.
NAME

309 W. Jackson Blvd.
ADDRESS

Chicago 6, Illinois
CITY

INTEREST or GROUP REPRESENTED

Associated Milk Dealers, Inc.
NAME

309 W. Jackson Blvd., Chicago 6, Illinois
ADDRESS

NAME

ADDRESS

NAME

ADDRESS

June 27, 1961
DATE

Fred Nonnamaker
SIGNATURE

Hal. J. Carr	64 South LaSalle	Aurora, Illinois
NAME	ADDRESS	CITY

Reg. No. 483

EMPLOYER

Town of Aurora
NAME

64 South LaSalle
ADDRESS

Aurora, Illinois
CITY

INTEREST or GROUP REPRESENTED

Town of Aurora
NAME

64 So. LaSalle, Aurora, Illinois
ADDRESS

County of Kane
NAME

Geneva, Illinois
ADDRESS

County Officials Association, c/o L. W. Hinton
NAME

Sangamon County Court House, Springfield, Illinois
ADDRESS

June 28, 1961
DATE

Hal J. Carr
SIGNATURE

Paul A. Ericson	1922 Princeton Drive	Toledo, 14, Ohio
NAME	ADDRESS	CITY

Reg. No. 484

EMPLOYER

Permaglass, Inc.
NAME

215 W. Main Street
ADDRESS

Woodville, Ohio
CITY

INTEREST or GROUP REPRESENTED

Permaglass, Inc.
NAME

215 W. Main Street, Woodville, Ohio
ADDRESS

NAME

ADDRESS

NAME

ADDRESS

June 29, 1961
DATE

Paul A. Ericson
SIGNATURE

Robert G. Kohl
NAME

ADDRESS

Bay View, Ohio
CITY

Reg. No. 485

EMPLOYER

Glass Tempering Association (Pres.)
NAME

2115 Tribune Towers Building
ADDRESS

Chicago, Illinois
CITY

INTEREST or GROUP REPRESENTED

Glass Tempering Assoc. (Pres.)
NAME

2115 Tribune Towers Bldg., Chicago, Illinois
ADDRESS

NAME

ADDRESS

NAME

ADDRESS

June 29, 1961
DATE

Robert G. Kohl
SIGNATURE

R. J. Malcomson	727 South Belmont	Arlington Heights, Illinois
NAME	ADDRESS	CITY

Reg. No. 486

EMPLOYER

Illinois State Chamber of Commerce
NAME

20 North Wacker Drive
ADDRESS

Chicago, Illinois
CITY

INTEREST or GROUP REPRESENTED

Illinois State Chamber of Commerce
NAME

20 North Wacker Drive
ADDRESS

Chicago, Illinois
NAME

ADDRESS

NAME

ADDRESS

October 10, 1961
DATE

SIGNATURE

Robert M. Perry — 6116 Carpenter Road — Downers Grove, Illinois

NAME — ADDRESS — CITY

Reg. No. 487

EMPLOYER

Illinois State Chamber of Commerce
NAME

20 North Wacker Drive
ADDRESS

Chicago 6, Illinois
CITY

INTEREST or GROUP REPRESENTED

Illinois State Chamber of Commerce
NAME

20 North Wacker Drive
ADDRESS

Chicago 6, Illinois
NAME

ADDRESS

NAME

ADDRESS

October 10, 1961
DATE

Robert M. Perry
SIGNATURE

UNIVERSITY OF ILLINOIS-URBANA
3 0112 118435699